HISTORIAN BOOK

1967-68-69

1967, 68, 69

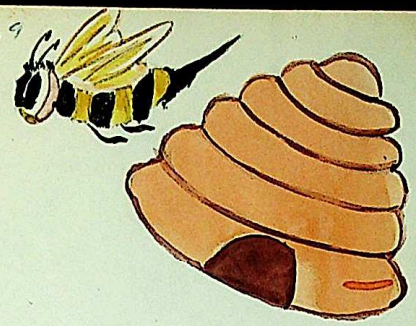

Buffalo Busy Bees

INDEX SHEET

1. Name of Club
2. Index Sheet
3. Club Membership
4. Clippings
5. Programs
6. Pictures
7. Miscellaneous
8. Story
9. Ribbons
10. Secretary's Book
11. Treasureer's Book

MEMBERSHIP

Debbie Christensen...Mr. and Mrs. James Christensen, Blue Grass, Iowa
Susie Duncan.....Mr. and Mrs. James Duncan, Blue Grass, Iowa
Luanne Johnson.....Mr. and Mrs. Forrest Johnson, Davenport, Ia.
Judy Kolwey.....Mr. and Mrs. Bill Kolwey, R.R.#2 Walcott, Ia.
Debbie McKenney.....Mr. and Mrs. Warn McKenney, Davenport, Iowa
Vickey McKenney.....Mr. and Mrs. Warn McKenney, Davenport, Iowa
Debbie Roggenkamp...Mr. and Mrs. Bill Roggenkamp, Blue Grass, Ia.
Jeaninne Roggenkamp.Mr. and Mrs. Bill Roggenkamp, Blue Grass, Ia.
Christine Sadd.....Mr. and Mrs. Donald Sadd, Buffalo, Iowa
Carrie Saur.....Mr. and Mrs. Russell Saur, R.R.#2 Walcott, Ia.
Kathy Scherer.....Mr. and Mrs. Edward Scherer, Buffalo, Iowa
Connie Smith.....Mr. and Mrs. Hubert Smith, R.R.#2, Davenport, Ia.
Barbra Sulentic.....Mr. and Mrs. Tony Sulentic, R.R.#3 Muscatine, Ia
Jane Sulentic.....Mr. and Mrs. Tony Sulentic, R.R.#3 Muscatine, Ia.
Patrica Sulentic....Mr. and Mrs. Tony Sulentic, R.R.#3 Muscatine, Ia.
Carla Truby.....Mr. and Mrs. Cleo Truby, R.R.#2 Walcott, Iowa
Karen Truby.....Mr. and Mrs. Cleo Truby, R.R.#2 Walcott, Iowa

LEADERS

Miss Louise Brus.....Blue Grass, Iowa

Mrs. Joe Saur.....R.R.#2 Walcott, Iowa

Darlene Brus.....R.R.#2 Walcott, Iowa

OFFICERS

President	Susie Wakefield
Vice-President	Debbie McKenney
Secretary	Judy Kolwey
Treasurer	Susie Duncan
Historian	Carrie Saur
Reporter	Vickey McKenney

PROGRAM PLANNING COMMITTE

Susie Wakefield Debbie McKenney Judy Kolwey Susie Duncan

Carrie Saur Vickey McKenney

LOCAL 4-H CLIPPINGS

BUFFALO BUSY BEES, Vickie McKenney, reporter — The January meeting was held at the home of Carrie Saur. Guest mother was Mrs. McKenney. Officers installed were Susie Wakefield, president; Debbie McKenney, vice-president; Judy Kolwey, secretary; Susie Duncan, treasurer; Carrie Saur, historian; Vicki McKenney, reporter; Debbie Roggenkamp, photographer. Judy Kolwey talked on good grooming habits. The next meeting will be held at the home of Susie Duncan.

Buffalo Busy Bees — Vicki McKenney, reporter: The March meeting was held at the Blue Grass Church. In the grooming contest, the winners were Cathy Schereer, Susie Duncan, and Jeanine Roggenkamp, and Carrie Saur. Rally Day voting delegates are Debbie McKenney and Debbie Roggenkamp. Carrying the flag are Judy Kolwey and Luanne Johnson. Mus-Scot-Teen camp — Susie Wakefield and Jeanine Roggenkamp.

Local 4-H Clippings

Buffalo Busy Bees, Vicki McKenny, reporter — There was a tour of a fabric shop June 27. There has been baseball practice. The July meeting was held at Weed Park. Jeanne Rose

[illegible] Wakefield told about their trip to Mus-Scott-Teen Camp. Cathy Scherer gave a summary of our tour to the fabric shop. A talk was given by Susie Duncan on Permanent Press. Recreation was swimming in the Weed Park pool.

bows. The next meeting is April 8 at the Walcott EUB Church.

Buffalo Busy Bees — Vicki McKenney, reporter: The March meeting was held at the home of Christine Sadd. Talks were "Fashion Hints for a Growing Girl," by Carrie Saur; "What is Your Personal Coloring," by Debbie McKenney.

County 4-H Clippings

Three area young people (left to right) Dale Keppy, Scott County, and Mary McAllister and Keith Schroeder, Muscatine County, will be among the state 4-H officer candidates this year. They were selected the past week from nine 4-H boys and girls from the southeast Iowa area, including Muscatine, Des Moines, Lee, Louisa and Scott Counties.

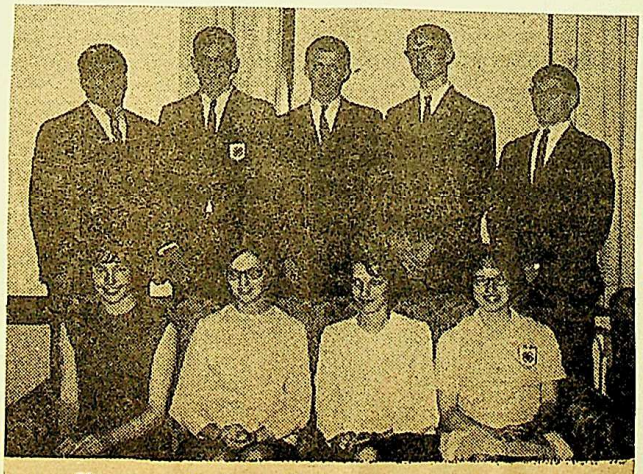

Young people from which the three were selected are (seated, left to right) Marilyn Schneckloth, Patty Steiner, Linda Massey and Mary McAllister, and (standing) Keith Schroeder, Dale Keppy, Dennis Walker, Ernest Schiller and Wayne Humphrev.

Scott 4-H Delegation At Camp

Scott County was represented by a delegation of 63 members at the Iowa 4-H Camping Center near Madrid recently, according to Don Olson, Scott County extension director.

An innovation at the camp this year for the Scott County delegation was a nature program. Roger Spratt, science teacher at the Ames high school and 4 college students studying natural sciences, conducted the sessions on nature.

Also available to the Scott County group were such activities as swimming in the camp's modern outdoor pool, and other recreation including archery, hiking, crafts and other events. Campers who passed swimming tests were allowed to go canoeing on the Des Moines river which runs through the camp area.

The Scott County delegation lived in one of 6 villages that make up the camping center. Each village has a complete set of facilities. Included are lodges serving as center of activities, and either cabins of tents.

This year two covered wagons were constructed, each having a capacity to sleep eight persons. The total capacity of the camp is 400 persons.

Jeanne Ven Horst, Bettendorf, does some tricks on the trampoline while attending the 4-H camp near Madrid.

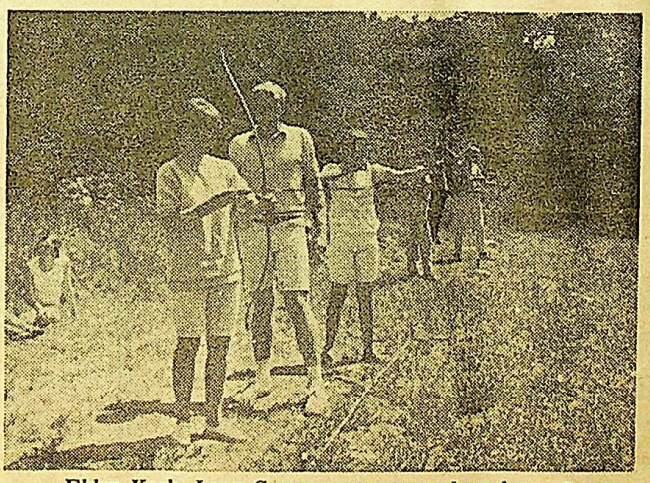

Eldon Koch, Long Grove, camp counselor, shows Jeana Hass, Dixon, the proper way to shoot a bow and arrow during an archery session at the 4-H camp.

County 4-H Clippings

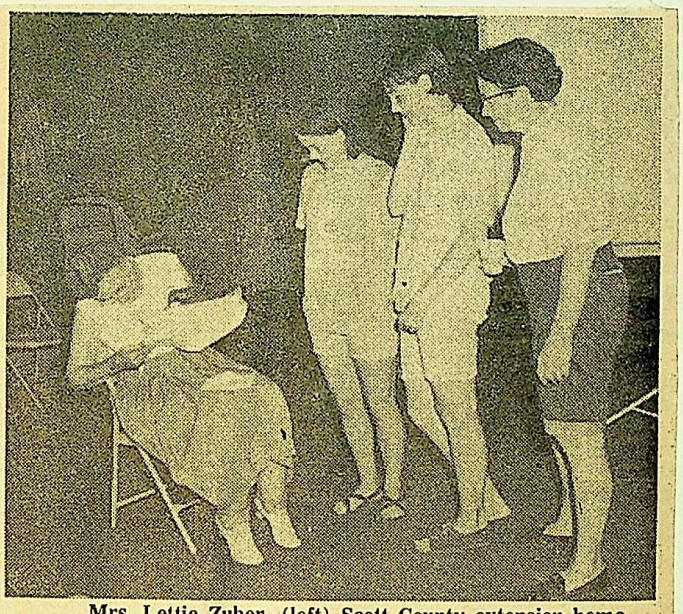

Mrs. Lettie Zuber, (left) Scott County extension home economist, opens a gift presented to her for 25 years of camping experience. Making the presentation were (left to right) Barb Drumm, Long Grove; Marilyn Schnekloth, Eldridge; and Mrs. Blanche Baughman, Long Grove, Butler township club leader.

Twenty-nine Teams To Compete In 4-H Girls Demonstration Contest

Thursday and Friday will be a busy day at the Mississippi Valley Fair for 4-H girls who are members of one of the many demonstrations to compete for championships and the right to represent the county at the Iowa State Fair and the National Dairy Cattle Congress at Waterloo.

There will be four divisions in the demonstration contests, clothing, seniors; related subjects; clothing, intermediate; and clothing, juniors. Demonstrations will be staged in the girls' 4-H building.

Demonstrations will start at 9:45 a.m., Thursday with the division for clothing, seniors, followed in the afternoon by related subjects with intermediate and senior teams competing. Two Iowa State Fair teams and one Cattle Congress team will be selected from the senior teams.

Team members and the clubs they represent in the clothing, seniors division Thursday morning are: Barbara Petersen and Anita Rensink, Allen's Grove Tri-Mu; Joyce Coussens and Janelle Hass, Liberty Bell Ringers Sr.; Janice Schnekloth, Sheriday Hustlers Sr.; Ladonna Mohr and Chris Boeh, Pleasant Valley Pals Sr.; and Vianne Holst and Susie Hamilton, LeClaire Boosters Sr.

The teams competing Thursday afternoon will be: Intermediate — Debbie Spies and Denise Baughman, Butler Wide Awakes; Ann Jepson and Karen Keppy, Sheridan Hustlers; senior — Kathy Shannon and Vickie Schumaker, Winfield Wo-He-Lo; Patty Putnam and Linda Weber, Pleasant Valley Pals Sr.; Marcia and Doris Rock, Hickory Grove Blue Belles Sr.; Wynne Hamann and Mary Kay, Lincoln Go Getters Sr.

Intermediate clothing teams demonstrating Friday morning, starting at 9:45, are: Susan Loussaert and Brenda Olsen, Winfield Wo-He-Lo; Nola Kirschenman and Sandy Mundt, Rockingham Merry Maids; Debbie Cannon and Geraldine Ritter, Pleasant Valley Pals Jr.; Debbie Esbaum and Wanda Kleppe, Liberty Bell Ringers Jr.; Brenda Moeller and Maxine King, Cleona Clover Leaves; Karen Kennedy and Julia Hermiston, Blue Grass Sunshine Workers; Debbie Webster and Sue Kall, Davenport Lassies; and Karen Blake and Nina Mohr, Sheridan Hustlers.

At 1:30 Friday the clothing junior demonstrations will be held with the following teams competing: Debbie Kroeger and Doris Keppy, Sheridan Hustlers Jr.; Marcia Wiese and Sue Whisler, Allen's Grove Tri-Mu; Ruth Ann Freund and Kathryn Boeh, Pleasant Valley Pal's Jr.; Darlene Holst and Diane Wilkening, LeClaire Boosters Jr.; Susan Duncan and Judith Kolwey, Buffalo Busy Bees; Lora Gries and Sandra Schwarz, Butler Wide Awakes; Pam Nelson and Kathy Farnham, Davenport Joyettes; Linda Petersen and Bonnie Schnoor, Blue Grass Sunshine Workers Jr.; Linda Schinkel and Linda Hering, Cleona Clover Leaves; Linda Newell and Beverly Schultz, Winfield Wo-He-Lo.

Mrs. Eugene Teggatz, Marion, will judge the demonstrations Thursday, and Mrs. R. R. Werling, Tipton, the Friday demonstrations. Results of the day's contests will be given each afternoon following the last presentation.

Winners of the better grooming contest held in connection with Rally Day were (front row, left to right) Doris Schnekloth, Lincoln township, senior champion, and Laurie Bolte, Blue Grass township, intermediate champion; and (back row) Mary Lou Wuestenberg, Allen's Grove township, senior reserve champion; and Robin Hamilton, LeClaire township, reserve intermediate champion.

Scott County 4-H

Photos by Jim Colby

Election of officers highlighted the annual Scott County girls' 4-H Rally Day Saturday afternoon at the North Scott School, Eldridge. Elected were: (standing, left to right) Doris Schnekloth, Lincoln township, president; Judy Friedericks, Cleona township, vice president; Marcia Rock, Hickory Grove township, historian; Janelle Hass, Liberty township, secretary; and Diane Peitscher, Pleasant Valley township, treasurer. Initiated as honorary members were (seated, left to right) Mrs. Lloyd Schmidt, a member of the county committee, and Mrs. Foster Auliff, Princeton township club leader.

Girls Elect

Exhibits To Iowa State Fair

These 10 Scott County 4-H girls will have exhibits at the Iowa State Fair. The exhibits were selected from the clothing projects at the Mississippi Valley Fair. Girls are (front row, left to right) Lorene Kuhl, Davenport; Margaret Keller, Davenport; Paulette Engel, Walcott; Suzanne Dittmer, Eldridge; Pat Stoltenberg, Davenport; (back row) Jeanna Hass, Dixon; Margaret Baetke, Princeton; Doris Schnekloth, Eldridge; Sharon Schlapkohl, Stockton, and Gail Veatch, LeClaire.

Area 4-H Congress Delegates

Three eastern Iowa 4-H club members have been named as delegates to the National 4-H Club Congress to be held in Chicago November 26-30.

The three are: Dale Keppy, son of Mr. and Mrs. Roy B. Keppy, Davenport, Scott County, swine award; Joy Brannen, daughter of Mr. and Mrs. Russ Brannen, Muscatine, Muscatine County, photography award; and James Deppe, Maquoketa, Jackson County, Wallaces Farmer award.

Dale, 18, has been local vice president, reporter and historian and has been county 4-H president. A senior at North Scott High School, Eldridge, he has given 3 demonstrations and 11 talks, and has had projects in baby beef, swine, junior feeders, garden and photography.

DALE KEPPY

His other 4-H activities have included judging, safety, citizenship and serving with his family as host to an International Farm Youth exchangee. Dale was a delegate to the Citizenship Conference in Washington, D.C.

Joy, after returning from family vacations with unsatisfactory pictures, decided to add photography to her list of projects.

Her other projects have been food and nutrition, beef, home furnishings, clothing and junior leadership. Her 4-H activities included reading, expense account, music, safety, pest control and recreation. She has received county awards in photography, beef and food preservation. Currently she is attending Drake University and majoring in business.

JOY BRANNEN

A long line of projects highlights James' 8 years as a 4-H club member including market and purebred sheep, home beautification, farmstead improvement, poultry, field crops, vegetable crops, beef, forestry, junior leadership, small engines, tractor maintenance, electricity and veterinary science.

JAMES DEPPE

With his sheep projects he has earned 18 championships and eight reserve championships and the State Master Lamb Producer award. Among his many activities were: a 4-H exchange to another state, 4-H offices of county president, county junior leaders vice president, and local club president, vice president, historian and reporter. He has been on the Iowa State Fair judging team.

CLOTHING

1967

Mrs. Anderson's Class

COUNTY OFFICERS

	Phone	Clubs to visit
President, Marilyn Schnekloth Eldridge, Iowa	285-4200	Liberty Sr., Hickory Grove Sr., Lincoln Jr., Lassies
Vice-President, Jackie Ven Horst Route 1, Bettendorf, Iowa	355-4380	LeClaire Sr., Princeton, Joyettes, Sunbeams, Sheridan Jr.
Secretary, Karen Kahler Stockton, Iowa	788-6084	Liberty Jr., Blue Grass Sr., Rockingham, H. Grove Jr., Allens Grove
Treasurer, Mary Baetke Eldridge, Iowa	285-9715	Butler, Winfield, Cleona, Blue Grass Jr., Pl. Valley Sr.
Historian, Barbara Drumm Long Grove, Iowa	286-2123	Sheridan Sr., Pl. Valley Jr. Buffalo, LeClaire Jr., Lincoln Sr.

COUNTY COMMITTEE

Chairman, Mrs. Elmer Hamann Eldridge, Iowa	285-9807	Hickory Grove Jr., & Sr., Allens Grove
Vice-Chairman, Mrs. Wesley Schmalz Princeton, Iowa	697-2254	Pl. Valley Jr. & Sr., LeClaire Jr., & Sr.
Secretary, Mrs. Vera Lensch Long Grove, Iowa	285-9871	Sheridan Jr., & Sr., Butler, Winfield
Mrs. Elwin Holdorf Walcott, Iowa	284-6566	Cleona, Liberty Jr. & Sr.
Mrs. Lloyd Schmidt 2508 Sturdevant, Davpt. Iowa	323-6715	Rockingham, Lassies, Joyette, Sunbeams
Mrs. Don Holst LeClaire, Iowa	355-1039	Lincoln Jr. & Sr. Princeton...
Mrs. Don Seydel Route 2, Davenport, Iowa	323-2919	Blue Grass Jr. & Sr., Buffalo

LOCAL CLUB OFFICERS

	Senior	Junior
President		
Vice-President		
Secretary		
Treasurer		
Reporter		
Historian		
Photographer		

COMMITTEES

"Food for Thought"

Little minds----talk about people
Middle minds----talk about activities
Great minds-----talk about ideas

Which are you most of the time?

LOCAL CLUB

Organization Leader _____

Project Leader _____

Junior Leaders _____ _____

MEMBERS

_____ _____

_____ _____

_____ _____

_____ _____

_____ _____

_____ _____

_____ _____

_____ _____

_____ _____

_____ _____

_____ _____

_____ _____

_____ _____

_____ _____

_____ _____

_____ _____

_____ _____

_____ _____

_____ _____

_____ _____

_____ _____

_____ _____

_____ _____

_____ _____

_____ _____

RULES FOR THE 4-H GIRL

1. A girl must be 10 years old by January of the club year before she can be a member.

2. A girl must attend three (3) consecutive meetings and the first one not later than March meeting before she can sign an enrollment card.

3. When a girl misses 3 consecutive meetings without an unusually good reason, she is dropped as a 4-H member. A girl should telephone her leader, before the meeting, explaining the reason for missing, if she still wants to be a 4-H member. This rule is also true for leaders.

4. If a girl stays in 4-H until Rally Day she is expected to have a uniform.

5. If a member has no need for her green uniform, would she please make it available to other members.

6. When wearing a 4-H uniform:
   a. Hair not pinned up
   b. Only jewelry worn - wrist watch & one ring
   c. Never more than 3 4-H pins - one is best
   d. Appropriate shoes
   e. Plain band in hair

7. 4-H uniform to be worn to:
   a. Local club meetings
   b. Any kind of training school
   c. Rally Day
   d. Farm Youth Banquet
   e. Local achievement show
   f. Family night
   g. On any occasion she represents 4-H

8. A girl is to accept the following responsibilities:
   a. Be hostess to club meeting
   b. Give assigned talk or demonstration at meeting and serve on committee
   c. Exhibits for local achievement show: (girl can always take more)
      1) Senior girls - 4 exhibits
      2) Intermediate - 4 exhibits
      3) Junior - 3 exhibits

9. A college girl must attend 3 meetings during the year.

10. When a girl drops out of 4-H it must be done by June 1 not to be counted for Home Economics Plaque.

11. When the club pays part or all of the expenses to Conference or camps, the girl will not be reimbursed until she has given club report. She should remain in club work another year, when attending camp.

12. A county officer cannot hold a club office the same year.

13. When there are other girls eligible for club office, no girl should hold any office for two consecutive years.

14. It is the responsibility of leader to invite her committee woman to a regular meeting.

GOALS

Project - Textile & Clothing - Plant Science
Club Activities - Courtesy - and other activity as planned by Youth Committee

County Goals

1. To help girls learn to consider the rights and privileges of all people (home-school-community).

2. To help girls develop an appreciation for 4-H organization and develop a positive attitude toward the 4-H uniform.

3. To give girls a challenge in personal development in moral attitudes and right living.

Club Goals

1. Each club to develop leadership and regular participation in music, recreation and courtesy.
2. Each club to be represented at fair with a demonstration.
3. To develop girls as junior leaders - either as activity or project and girls continue in same leadership for number of years.
4. Each club to have talks or demonstration on courtesy, personal development, recreation, and activity as planned by Youth Committee.
5. All yearly record books to club leaders by October 1st.
6. When yearly club programs are distributed at club meeting, it is responsibility of leader to review entire book with members.
7. Each club to have style revue as part of local achievement.

Individual Goals

1. Each girl to strive to keep expense book and study its value.
2. Girls develop a positive attitude toward participation in all club activities.
3. Each girl to keep a satisfactory record book and have it completed by October 1st and re-checked by January 1st.
4. Each girl select goals that are a challenge to her and tell about experiences and results in story or project sheet.

County to sponsor the following, & all clubs make effort to participate.

A. Organizational meeting
B. Co-ed Camp
C. State conference
D. Mus-Scot-Teen Camp
E. Rally Day
F. Local achievement show
G. Activities as planned-skating party-recreation activity-softball.
H. Club officers-music-courtesy training schools
I. Subject matter training schools
J. Mother-Daughter Banquet
K. Chicago trip award
L. Foster parent plan
M. Special mothers' meeting

Failure--the men who try to do something and fail are infinitely better than those who try to do nothing and succeed.

BUFFALO BUSY BEES

Louise Brus
Blue Grass, Iowa
Phone: 324-9401

Darlene Brus
Route 2
Walcott, Iowa
Phone 322-5005

Mrs. Joe Saur
Route 2
Walcott, Iowa
Phone: 323-1404

January 7, 1967 Time: 1:30 p.m. Hostess: Carrie Saur
Roll Call: My favorite color
Guest Mother: Mrs. McKenney
Business: Donations for IFYE and State 4-H camp; Installation of officers.
Music: Carrie Saur
Recreation: Leader
Talks: What is good grooming--Judy Kolwey
Workshop: Goal sheets--leader; Group discussion of good grooming habits; expense accounts--leader

February 4 Time: 1:30 p.m. Hostess: Susie Duncan
Roll Call: What is my weakness in my clothing planning?
Guest Mothers: ~~Mrs. Thiessen and~~ Mrs. Sadd
Recreation: Initiation by Committee
Talks: Line & Design in Wardrobe--leader; How to dress according to figure type--Susie ~~Duncan~~ Wakefield
Workshop: Make Valentine favors for nursing home; Bring measurements to determine figure type.

March 4 Time: 1:30 p.m. Hostess: ~~Brenda Thiessen~~ Chris Sadd
Roll Call: Bring sample material of different texture - red
Guest Mothers: Mrs. Wakefield & Mrs. Johnson
Business: Select delegate for 4-H conference; Mother-Daughter Banquet
Music: ~~Brenda Thiessen~~
Picture Study: Color and texture in the wardrobe--Debbie Roggenkamp
Recreation: Christine Sadd
Talks: What is personal coloring--Debbie McKenney; Fashion hints for the growing girl--Carrie Saur
Workshop: Care of nails--leader

April 1 Time: 1:30 Hostess: Blue Grass Church--leaders
Roll Call: Why is grooming important?
Guest Mothers: All mothers invited
Business: Elect girls for county camp and co-ed camp; Elect 2 voting delegates for Rally Day; Good grooming contest; Purchase Banquet tickets.

May 6 Time: 1:30 p.m. Hostess: Susie Wakefield
Roll Call: Name one article in a sewing basket
Guest Mothers: Mrs. Truby & Mrs. Roggenkamp with Mrs. Zuber attending
Business: Rally Day, May 27
Music: Susie Wakefield
Picture Study: Filmstrip--Mrs. Zuber
Talks: How to buy thread--~~Brenda Thiessen~~ Luanne Johnson
Demonstrations: Laying patterns, marking and cutting material--Vickie & Debbie ~~McKenney~~ Roggenkamp
Workshop: Determine becoming colors

SOMETIME IN JUNE----Tour of fabric shop

June 3 Time: 1:30 p.m. Hostess: Judy Kolwey
Roll Call: What am I going to make for Achievement show?
Guest Mothers: Mrs. Duncan & Mrs. Scherer
Business: Achievement Show
Music: Judy Kolwey
Recreation: Luanne Johnson
Talks: What are blends?--Christine Sadd
Demonstrations: How to make darts--Judy Kolwey; How to put in a hem--Connie Smith; Staystitching--Carrie Saur.

July 1 Time: to be decided Hostess: Weed Park, Muscatine
Roll Call: A song I like to sing
Business: Achievement show
Recreation: Swimming
Talks: What is durable press--Susie Duncan
Demonstrations: Sewing on a button--Karen Truby

September 2 Time: To be decided Hostess: Wild Cat Den
Roll Call: How many pair of shoes I have
Business: Farm Youth Banquet, Reading reports due; Cookout
Recreation: Hiking
Talks: Inter-facing--~~Jeannine~~ Christine; What are fabric finishes--Kathy Scherer

October 7 Time: 1:30 p.m. Hostess: ~~Jeannine~~ & Debbie Roggenkamp
Roll Call: A poor buy I made and reasons why
Guest Mothers: Mrs. Saur & Mrs. Smith
Business: Record books due; Election of officers
Music: Debbie Roggenkamp
Recreation: ~~Jeannine Roggenkamp~~ Connie Smith
Talks: What to look for in buying undergarments--Kathy Scherer; Why Posture is important--Vickie McKenney
Demonstrations: What is a label, making a label file--Luanne Johnson
Workshop: Group discussion on accessories

November 4 Time: 1:30 p.m. Hostess: Karen & Karla Truby
Roll Call: What I would like for Christmas
Guest Mother: Mrs. Kolwey
Music: Karen Truby
Recreation: Karla Truby
Talks: Good habits in clothing care--Karla Truby; Causes, prevention and treatment of acne--Connie Smith
Demonstrations: Your shoes and you--Susie Wakefield & Debbie McKenney

December Time: to be decided Hostess: Vickie & Debbie McKenney
Roll Call: My favorite Christmas carol
Business: Christmas Party
Music: Debbie McKenney
Recreation: Vickie & Debbie McKenney

January 6, 1968 Time: 1:30 p.m. Hostess: Kathy Scherer
Guest Mother: Mrs. Truby

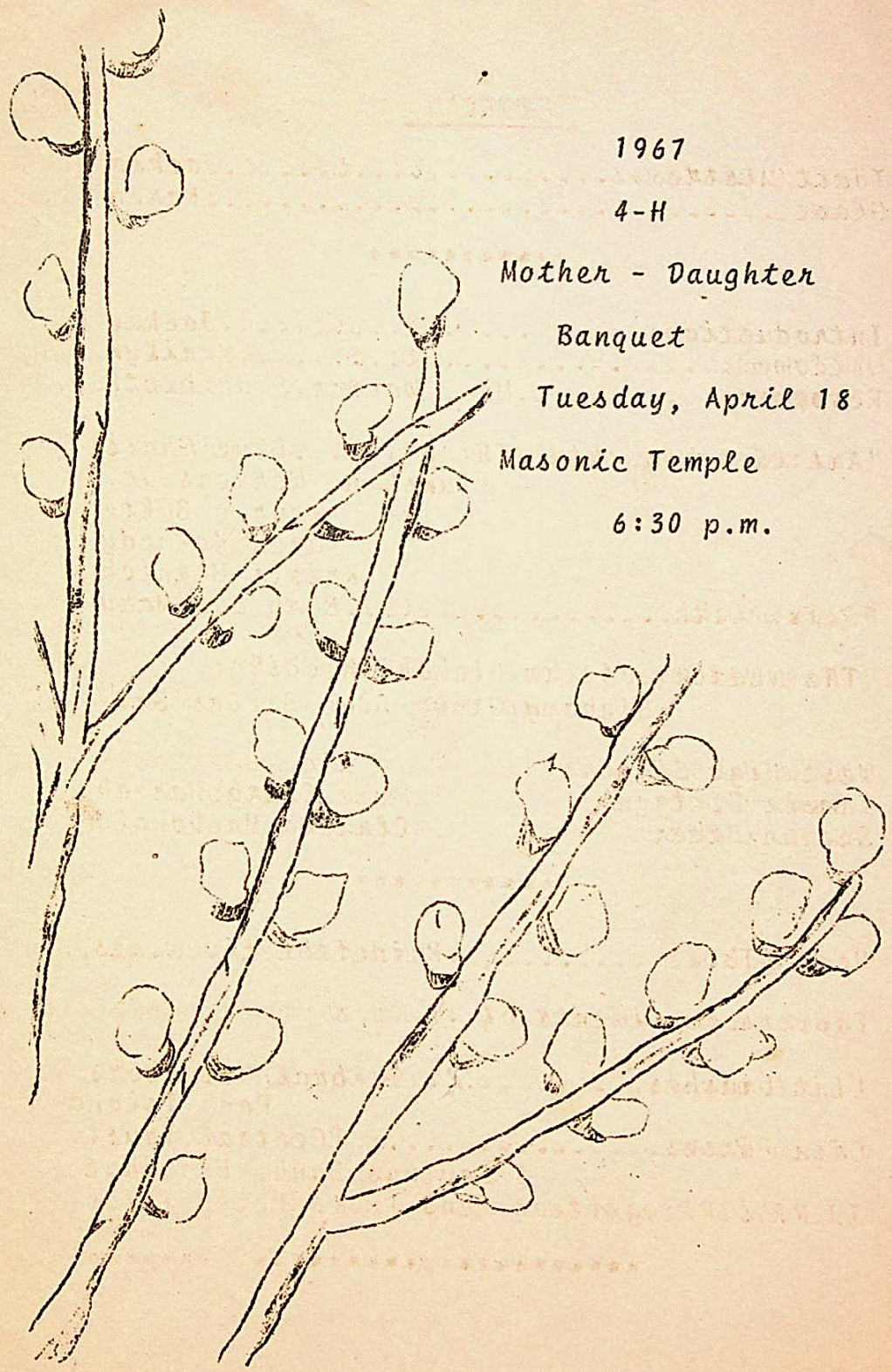

1967

4-H

Mother - Daughter

Banquet

Tuesday, April 18

Masonic Temple

6:30 p.m.

PROGRAM

Toast Mistress.....Jackie
Grace .....Karen

****

Introductions.....Jackie
Welcome.....Marilyn
Response.....Mrs. Walter Schnekloth

"Art is a Wonderful Thing".....Blue Grass
Sunshine Workers Jr.
Laurie Bolte
Karen Kennedy
Kristi Bernick
Relax with.....Barb and Mary

"The Wedding of the Hickory Hicks"
Hickory Grove Blue Belles Sr.

West High Singers:
Tammie Deltgen Clark Harrah
Sherri Baker Claudia MacDonald

****

Head Table.....Princeton Livewires

Favors compliments of :

Lint brushes.....Royal Neighbors
Rock Island
Coin Purses.....Central Trust
& Savings Bank, Eldridge
J. R.'s Recognition Pens

****

COUNTY OFFICERS

President.....Marilyn Schnekloth
Sheridan Hustlers Sr.
Vice-President.....Jackie Ven Horst
Pleasant Valley Pals Sr.
Secretary.....Karen Kahler
Cleona Clover Leaves
Treasurer.....Mary Baetke
Lincoln Go-Getters Sr.
Historian.....Barbara Drumm
Butler Wide Awakes

****

4-H GIRLS COMMITTEE

Chairman.....Mrs. Elmer Hamann
Vice-Chairman.....Mrs. Wesley Schmalz
Secretary.....Mrs. Vera Lensch

Mrs. Don Seydel Mrs. Elwin Holdorf
Mrs. Don Holst Mrs. Lloyd Schmidt

****

County Extension Personell

Director.....Donald P. Olson

Home Economist.....Lettie E. Zuber

Office Assistants.....Mrs. Jeanette Burton
Mrs. Pat Buttgen

****

HAPPY DAYS ARE HERE AGAIN

Happy Days are here again,
The skies above are clear again!
Let us sing a song of cheer again,
Happy days are here again!
All together, shout it now!
There's no one who can doubt it now,
So let's tell the world about it now,
Happy days are here again!
Your cares and troubles are gone,
There'll be no more from now on!
Happy days are here again!
The skies above are clear again!
Let us sing a song of cheer again,
Happy days are here again!

A true friend is somebody who can make us do what we can.

I like work; it fascinates me. I can sit and look at it for hours!

MY MOTHER

She was as good as goodness is,
Her acts and all her words were kind,
And high above all memories
I hold the beauty of her mind.

Frederic Hentz Adams

RALLY DAY

NORTH SCOTT
COMMUNITY SCHOOL

Saturday, May 27

1:00 p.m.

RALLY DAY PROGRAM

Call to order----------Marilyn Schnekloth, Presiding
Advance of Colors----------Buffalo Busy Bees
Invocation----------Lynne Levien, Blue Grass Sunshine Workers Sr.
What to Listen For ----------Jackie Ven Horst
Introduction of Nominees----------Barbara Drumm
"What Is 4-H?" ----------Nominees for County Office

Annual Business Meeting

Roll Call According to Clubs----------Karen Kahler
Minutes of 1966 Rally Day----------Karen
Treasurers Report----------Mary Baetke
Historians Report----------Barbara

New Business

****

Junior Better Grooming Presentation----------Wynne Hamann
Initiation of Honorary Members----------Pleasant Valley Pals Sr.
Mrs. Lloyd Schmidt, Committee
Mrs. Foster Auliff, Princeton Leader
Senior Better Grooming Girls----------Pat Stoltenberg
Time To Relax----------Cindy Baetke & Lorna Randolph, Butler
Recognition of Leaders & Committee----------Cleona Clover Leaves
Talk, "My Preparation as I.F.Y.E. to Israel"----------Jeanine Riessen
Graduation Ceremony----------Winfield Wo-He-Lo
Mrs. Elmer Hamann, Chairman Mrs. James Madden, Leader
Linda McCubbin
Intermediate Better Grooming Girls----------Diane Peitscher
Introduction of Judges----------Mrs. Hamann
Installation of 1967 County Officers---Sheridan Hustlers Jrs. & Srs. &
County Officers
Retiring of Colors----------Buffalo Busy Bees

****

Ushering----------LeClaire Boosters Jr.
Programs & Attendance Sheets----------Mrs. Holdorf, Committee woman
Stage Decorations----------Sheridan Junior & Senior Clubs
Committee Woman, Mrs. Hamann

Refreshments--School Cafeteria
Committee Woman, Mrs. Vera Lensch

Hickory Grove Jr., Lassies, Rockingham, Lincoln Sr., Allens Grove, &
Blue Grass Sr.

QUALIFICATIONS FOR COUNTY OFFICER NOMINEES

1. Auliff, Mary Lou--Princeton Livewires--Age 16--7 years club work--70 meetings attended--Offices, President, Vice-President, Historian --County Demonstrations--2; Awards & Recognitions--Reading 5 years, attended Mus-Scot-Teen & Co-ed Camps; Extra Project--Photography; Exhibits--66; Community Activity--Cancer & Heart Fund Drive Volunteers, Argo United Presbyterian Church, Teacher, Choir, Youth Group officer, Programs at Nursing home 7 years, North Scott High School Band 5 years, Choral 5 years, 3 plays, "A" honor roll.

2. Baetke, Margaret;;Butler Wide Awakes-Age 16; 7 years club work; attended 76 club meetings; Offices--Secretary, President; 3 County Demonstrations; Awards & Recognitions--Conference Delegate, Reading Awards,4; Runner-up Spirit of Camp; Reserve Champion Sr. Demonstration; Blue Ribbon Demonstration Waterloo Cattle Congress; County Health Award, ' Extra Projects--Health 3; Citizenship 2; Recreation 1; Junior Leadership 2; Clothing 1; Expense Books 7; Exhibits--52; Community Activity--District President of F.H.A, attended the National Convention and State Leadership Conference as Official Delegate; Junior class treasurer; Band Member 5 years; 3 shcool plays; Cast member twice; Student Director 1; Assistant Bible School teacher, Faith Lutheran Church.

3. Brandt, Sandy --Blue Grass Sunshine Workers Sr.; Age 17; 8 years club work; attended 83 meetings; Offices: President, Secretary; County Demonstrations, 2; Awards & Recognitions--Bread Award, Long-Time Record Book; "Design Why" State Fair Exhibit; Club champion, Better Grooming Contest; completed Reading activity and received book mark;Exhibits--61; Community Activity--Teach kindergarten Sunday School at Christ Methodist Church; Play accordion during Christmas holidays at nursing homes and caroling at Mercy Hospital; made & distributed posters encouraging citizens to vote' Gave Easter party for 2 cabins of children at Annie Wittenmyer Home; Play clarinet in West High Band at various community programs.

4. Friederichs, Judy--Cleona Clover Leaves--Age 17; 8 years in club work; attended 77 club meetings; Offices held: President, Vice-President, Secretary, Photographer; County Demonstrations2, State 1; Awards & Recognitions, Spirit of Camp; Poultry Award; Softball Captian 6 yrs; National Honor Society (treasurer); Sr. Class Pres.; F.T.A. Secretary; Student Council; Annual Staff Editor; Newspaper Sports Editor; Betty Crocker Homemaker of Future; Two Silver "D's"; Lettered in Softball 4 years; Extra Projects--Baby Beef, Beef heifer, Poultry, Veterinary; Exhibits--43; Community Activity--Regular Sunday School and Youth Fellowship Teacher; Attend Calvary EUB Church; Christmas party for orphans; Student Director of Christmas parties in school and church, Cancer & Heart Fund.

5. Hass, Janelle--Liberty Bel l RingersSr.; Age 17; 7 years in club work; 74 club meetings attended; Club Offices: President, Reporter; County Demonstrations 2; Awards & Recognitions--Reserve Champion Demonstration-Junior Division-; Mus-Scot-Teen Camp; State 4-H Camp; Better Grooming Champion; Exhibits--51; Community Activity--National Honor Society; Science Club; Concerts for High School Band; Delegate to Girls State; Confirmed member of Hope Lutheran Church. Extra Projects--Baby Beef 5; Gardening 3.

6. Holst, Vi--LeClaire Boosters; Age 16; 7 years in club work; attended 72 club meetings; Offices: Secretary,2; Historian, 1; Treasurer, 1; County Demonstrations--3; Awards & Recognitions--Conference Delegate; Extra Projects: Home Grounds, 4; Dairy,2; Exhibits--47; Community Activity--Heart Fund Drive; Project Head-Start; Secretary Sophomore Class at Pleasant Valley High School; Yearbook Staff, Member of Faith Lutheran Church.

7. Kuhl, Lorene--Sheridan Hustlers Senior; Age 16; 7 years in club work; attended 74 club meetings; Offices--President, Secretary, President Jr.; County Demonstrations 2; Awards & Recognitions--7 years Reading Award; 1963 Champion Intermediate Demonstration, Reserve champion in Style Review and Better Grooming; Delegate to Mus-Scot-Teen Camp and Co-ed Camp; Conference Delegate; Extra Projects--Home Grounds Improvement 2; Junior Leader 2; Baby Beef 4; Expense Books 7; Community Activity--Church member, Heart Fund Volunteer for 2 years; Sophomore Class President; helped fix up Fairmont School. Exhibits--41.

8. Peitscher, Diane--Pleasant Valley Pals, Sr.; Age 16; 6 years in club work; attended 60 club meetings; Offices:Pres., V.Pres., Treasurer, County Demonstrations 2; Awards & Recognitions--Entomology Pin; Entomology Exhibit; State Fair Demonstration on TV; Reading club 5 years; Extra Projects--Entomology 4 years; Exhibits--51; Community Activity--belong to Trinity Lutheran Church & Luther League President, babysat for children whose parents were cleaning up after the flood of 1965; assisted HeadStart program; Vice-President of Thespians, Student Director of 2 plays, debater, "B" average, excellence rating on my National Forensins Pin.

9. Petersen, Barbara--Allens Grove Tri Mu; Age 16; 7 years in club work; attended 74 meetings; Club Offices: President, Photographer; County Demonstrations 1; Awards & Recognitions--County Award for Photography; Extra Projects--Photography 3 years; Home Furnishing 2 years; Clothing 2 yrs.; Exhibits--44; Community Activity--Church member of Hope Lutheran Church, Church Choir, Sunday School teacher, Future Homemakers of America Club officer, member of North Scott Singers.

10. Rock, Marcia--Hickory Grove Blue Belles Sr.; Age 16; 7 years in club work; attended 80 club meetings; Offices: Vice-President, Reporter, Secretary;Jr. Pres. & Sr. Pres.; Awards & Recognitions--Home Grounds Improvement Project Award, Reserve Champion Intermediate Demonstration Team, Reading Awards 5 years. Extra Projects--Home Grounds Improvement 4 years; Junior Leadership 1 year; Exhibits--44; Community Activity--Band 5 years, attend St. Paul Lutheran Church, delegate to F.T.A. state convention, served as class officer for 3 years, participated in two district music contests. County Demonstrations--2.

11. Schnekloth, Doris--Lincoln Go-Getters Sr.; Age 16; 7 years in club work; attended 74 club meetings; Offices: President Junior and Senior, Historian Jr. & Sr., Photographer; County Demonstrations-3; Awards & Recognitions--Reading Award 5; Local Better Grooming Champion 3; County 2: Local Style Review Reserve Champ; Health Project Award, Photography Project Award; Conference Delegate; Extra Projects: Citizenship 4; Health 4; Home Improvement 1; Junior Leadership 2; Photography 4; Exhibits--65; Community Activity--Xmas gifts and caroling for shut-ins, chairman of 4-H girls for Lincoln Township Heart Fund Drive, get-out-the-vote telephoning on election day, helped hostess Project Headstart Field Trip to 4-H members farm, fill and deliver nutcups for county home on holidays.

Michael Row Your Boat Ashore

(Chorus) Michael row your boat ashore, Halelujah!
Michael row your boat ashore, Halelujah!

Sister, help to trim the sail, Halelujah!
Sister, help to trim the sail, Halelujah! (Chorus)

Michael's boat's a music boat, Halelujah!
Michael's boat's a music boat, Halelujah! (Chorus)

Jordan's River is deep and wide, Halelujah!
Milk and honey on the other side, Halelujah! (Chorus)

Jordan's River is chilly and cold, Halelujah!
Chills the body but not the soul, Halelujah! (Chorus)

Song Of Youth

Forward O youth! Forever advancing, Look to horizons far.
Eyes do not grope in depths of the night That look on a shining star.
Nations fearful in apartness, need your sight to light their darkness.
Look up, O youth forever advancing, Look to horizons far.

Waken! This hour is no time for sleeping. Welcome the rising sun.
Nations are stiring out of their slumbers; Great is the work un-done.
Waken, sisters! Waken, brothers! Rise up, now, and waken others!
Welcome the morn, a new day is born, When people shall live as one.

Go we with singing over the land. Wherever the roadways lie.
Freedom shall be the theme of your song, the watchword of peace your cry:
Equal right for every brother, Lands at peace with one another.
Loyal to truth, the singing of youth shall echo from hill to sky.

GRADUATING FROM 4-H

Completing 9 years:

1. Allens Grove:

   Carol Danielsen..... X
   Beverly Miller..... X
   Beverly Spies..... X

2. Blue Grass:

   Barbara Bolte..... X
   Betty Geurink
   Lynne Levien
   Susanne Schaefer

3. Butler:

   Cindy Baetke..... X
   Linda Hamann..... X
   Lorna Randolph..... X

4. Cleona:

   Susan Schlapkohl

5. Lassies:

   Susan Kretschmar..... X
   Linda Otte

6. Sunbeams:

   Marcia Meyer

7. Hickory Grove:

   Carol Fischer..... X
   Deanna Soenke X
   Cathy Swanson X

8. LeClaire:

   Jean Moffit..... X
   Janice Havill.....X

9. Lincoln:

   Jane Lage..... X
   Mary Baetke.....X

10. Pleasant Valley:

    Mary Ven Horst..... X

11. Rockingham:

    Becky Dietz

1967 club Better Grooming Champions

CLUB	SENIOR	INTERMEDIATE	JUNIOR
Allens Grove	Mary Lou Wuestenberg	Marilyn Wiese	Lois Wiese
Blue Grass	Sandra Brandt	Laura Bolte	Kristi Bernick
Buffalo	None	Carrie Saur	Susan Duncan
Butler	Linda Jurgens	Debra Spies	Nancy Oliver
Cleona	Karen Schlapkohl	Brenda Moeller	Jolene Korthaus
Lassies	Mary Beth Keenan	Sue Kall	Kathy Jones
Sunbeams	Debbie Warner	Lisa Slagle	Jody Clark
Joyettes	Diane Moeller	Polly Moeller	Kathy Farnham
Hickory Grove	Julie Stoltenberg	Donna Friederichs	Nancy Golinghorst
Liberty	Kathy Hass	Pam Hass	Karen Lensch
Lincoln	Doris Schnekloth	Barbara Kay	Lisa Litscher
LeClaire	Gail Veatch	Robin Hamilton	Darlene Holst
Princeton	Mary Auliff	Honda Schroeder	Shelley Suiter
Pleasant Valley	Jackie Ven Horst	Becky Kaighan	Ruth Fruend
Rockingham	Kathy Lewis	Denise Humphries	Linda Stanger
Sheridan	Janice Schnekloth	Annette Keppy	Cheryl Dengler
Winfield	Kathy Shannon	Brenda Olsen	Linda Newell

Pianist--Patricia Engel--Hickory Grove Blue Belles Sr.

Judges: Mrs. Harvey Goering,
Mrs. Willard Lowe,
Mrs. Ed Boll ,
Mrs. Jack Albrecht

In Charge of Junior Division--Mrs. Elmer Hamann assisted by Wynne Hamann, Lincoln.

In Charge of Intermediate Division--Mrs. Don Holst, assisted by Diane Peitscher, Pleasant Valley Sr.

In Charge of Senior Division--Mrs. Don Seydel, assisted by Pat Stoltenberg, Blue Grass Sr.

Girls 4-H County Officers

President----Marilyn Schnekloth---Sheridan Hustlers Sr.
Vice-President--Jackie Ven Horst--Pleasant Valley Pals Sr.
Secretary--Karen Kahler--Cleona Clover Leaves
Treasurer--Mary Baetke--Lincoln Go-Getters Sr.
Historian--Barbara Drumm--Butler Wide Awakes

4-H Girls Committee

Chairman--Mrs. Elmer Hamann
Vice-Chairman--Mrs. Wesley Schmalz
Secretary--Mrs. Vera Lensch
Mrs. Lloyd Schmidt
Mrs. Don Holst
Mrs. Elwin Holdorf
Mrs. Don Seydel

4-H Girls Club Leaders

ALLENS GROVE TRI-MU
Mrs. Fred Wiese
Mrs. Robert Miller

BLUE GRASS SUNSHINE WORKERS, JR.
Miss Sylvia Brandt
Mrs. Wayne Dietz

BLUE GRASS SUNSHINE WORKERS, SR.
Miss Marie Schlapkohl
Mrs. Leo Levien
Mrs. Larry Mitchell

BUFFALO BUSY BEES
Miss Louise Brus
Darlene Brus
Mrs. Joe Saur

BUTLER WIDE AWAKES
Mrs. Wilbert Baetke
Mrs. Alwayne Spies

CLEONA CLOVER LEAVES
Mrs. Warren Fick
Mrs. Richard Wolfe

DAVENPORT JOYETTES
Mrs. Howard Moeller
Mrs. Robert Howell

DAVENPORT LASSIES
Mrs. George Otte
Mrs. A. E. Kretschmar

DAVENPORT SUNBEAMS
Mrs. Howard Johns
Mrs. Ray Warner

HICKORY GROVE BLUE BELLES, JR.
Mrs. Allan Fischer
Mrs. Arno Friederichs

HICKORY GROVE BLUE BELLES, SR.
Mrs. Otto Stender
Mrs. Robert Swanson

LECLAIRE BOOSTERS, JR.
Miss Sandy Moffit
Miss Lois Wilson

LECLAIRE BOOSTERS, SR.
Mrs. LaVerne Arp
Mrs. Howard Hamilton

LIBERTY BELL RINGERS, JR.
Mrs. E. E. Schnekloth
Mrs. Lester Bartscher

LIBERTY BELL RINGERS, SR.
Mrs. Waldo Bruhn

LINCOLN GO-GETTERS JR.
Mrs. Duane Litscher
Mrs. Alvin Kay

LINCOLN GO-GETTERS SR.
Mrs. H. A. Schnekloth
Mrs. Walter Keller

PLEASANT VALLEY PALS, JR.
Mrs. Ray Bauwens
Mrs. Don Ewoldt

PLEASANT VALLEY PALS, SR.
Mrs. Ray Putnam
Mrs. Anthony Mohr

PRINCETON LIVEWIRES
Mrs. Foster Auliff
Mrs. James Anderson

ROCKINGHAM MERRY MAIDS
Mrs. Wesley Mundt
Mrs. Lee Stanger

SHERIDAN HUSTLERS, JR.
Mrs. Alvin Kuhl
Mrs. Raymond Keppy

SHERIDAN HUSTLERS, SR.
Mrs. Allen Keppy
Mrs. Wayne Hansen

WINFIELD WO-HE-LO
Mrs. Robert Lage
Mrs. James Madden

Clothing - Juniors

Friday, August 11 - Afternoon

Judge- Mrs. R.R. Werling
Announcing- Doris Schnekloth, 1968 County President
Timing- Jackie Ven Horst, 1967 Vice-President
In charge of demonstrations- Mrs. Vera Lensch, Committee

1:30 p.m.

1. Debbie Kroeger, Doris Keppy — Sheridan Hustlers Jr.- "Pick Up Your Shoes"
2. Marcia Wiese, Sue Whisler — Allens Grove Tri Mu- "Get Ready- Get Set To Sew"
3. Ruth Ann Freund, Kathryn Boeh — Pleasant Valley Pals Jr.- "Your Crowning Glory"
4. Darlene Holst, Diane Wilkening — LeClaire Boosters Jr.- "Have A Ball- Remove Them All"
5. Susan Duncan, Judith Kolwey — Buffalo Busy Bees- "Pretty and Practical"
6. Lora Gries, Sandra Schwarz — Butler Wide Awakes- "We Care"
7. Pam Nelson, Kathy Farnham — Davenport Joyettes- "Get Zooming With Good Grooming"
8. Linda Petersen, Bonnie Schnoor — Blue Grass Sunshine Workers Jr.- "Ready- Set- Go"
9. Linda Schinkel, Linda Hering — Cleona Clover Leaves- "Sparkle and Shine"
10. Linda Newell, Beverly Schultz — Winfield Wo-He-Lo- "Every Day Affair"

Judge's Placing

1967 Style Revue Champions

Club	Senior	Intermediate
Allens Grove Tri-Mu	Barbara Petersen	Michelle Gibson
Blue Grass Sunshine Workers	Sandra Brandt	Leann Otte
Buffalo Busy Bees	---	Debbie Christensen
Butler Wide-Awakes	Margaret Baetke	Debbie Spies
Cleona Clover Leaves	Karen Kahler	Neva Ganzer
Davenport Lassies	---	Susan Kall
Davenport Sunbeams	---	Joyce Merten
Davenport Joyettes	Ruth Poppe	Carolyn Schaefer
Hickory Grove Blue Belles	Mary Maxwell	Betty Rock
LeClaire Boosters	Vianne Holst	Robin Hamilton
Liberty Bell Ringers	Kathy Hass	Pam Hass
Lincoln Go-Getters	Wynne Hamann	Barbara Kay
Rockingham Merry Maids	Denise Stanger	Sandy Mundt
Princeton Livewires	Mary Auliff	Honda Schroder
Pleasant Valley Pals	Ladonna Mohr	Rebecca Kaighin
Sheridan Hustlers	Janice Schneckloth	Rhea Claussen
Winfield Wo-He-Lo	Susan Kuehl	Susan Loussaert

* * * *

Judges

Mrs. Eugene Teggatz- Marion, Iowa
Mrs. R.R. Werling- Tipton, Iowa

- - - -

Senior division- Mrs. Elwin Holdorf, committee woman
Intermediate division- Mrs. Lloyd Schmidt, committee woman

- - - -

Announcing

Senior Division- Pat Stoltenberg, Blue Grass Sr.
Intermediate Division- Doris Schneckloth, Lincoln Sr.

- - - -

Pianist- Pat Engel, Hickory Grove Sr.

CAMP ABE LINCOLN
Scott County 4-H Girls
June 12 - 14
1967

THE STAFF

Mrs. Lettie E. Zuber, Extension Home Economist
Mrs. Carol Albrecht, Ceremonies & Outdoor Recreation
Mrs. Blanche Baughman, Craft
Mrs. Velma Spies, Dining Room & Snacks
Marilyn Schnekloth, Outdoor Recreation

Craig Elick, Director Camp Abe Lincoln
Bob Moorman, Extension Wildlife Conservationist
Iowa State University
Kay Wiese, 1966 Spirit of Camp
Flag Ceremonies

Monday, June 12

1:45 p.m.	Group meeting - Lodge	
	Blue	Yellow
2:15-3:15	Craft	Swimming
3:15-3:45	Snacks - Lodge	
3:45-4:45	Swimming	Craft
5:40	Flag Lowering - Kay Wiese	
5:45	Supper - Cabin Wapello - Dining Room Crew	
7:00	Outdoor Recreation - Steve Kardel & County Officers	
8:30	Lodge - Introduce Spirit of Camp Candidates - Kay	
	Talk, "What Makes a Good Camper"- Kay	
	Songs - Marilyn & Kay	
	Snacks	
	Campfire - Carol	
10:15	Bedtime - Pleasant Dreams	

Tuesday, June 13

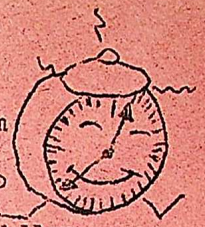

7:00 a.m.	Rise and Shine	
7:25	Flag Raising - Kay	
7:30	Breakfast - Dining Room Crew - Cabin Keokuk	
8:15-8:55	Housekeeping - Start to plan skits.	
	Blue	Yellow
9:00-10:00	Nature Hike	Craft
10:00-10:30	Relax	Relax
10:30-11:30	Craft	Nature Hike
12:15	Dinner - Dining Room Crew - Cabin Young Bear	
	Suggested Names for Camp	
	Introduction of Nominees	
1:15-1:55	F.O.B. (Flat on Back) Plan Skits	
	Blue	Yellow
2:00-3:00	Swimming	Nature
3:00-3:30	Snacks - Relax - Lodge	
3:30-4:30	Nature	Swimming
	Free Time - practice skits	
5:40	Flag Lowering - Kay	
5:45	Supper - Dining Room Crew - Keokuk	
7:00	Lodge-Talk, "American Indians, Quad City Area"- Dr. Slack.	
	Stunts - Carol	
	Snacks	
10:15	Good night Ladies	

Wednesday, June 14

6:45 a.m.	Time to Get Going
7:00	Chapel - Matins
7:25	Flag Raising - Kay
7:30	Breakfast-Dining Room Crew- Wapello
	Vote for Spirit of Camp
	Vote for Name for Camp
8:30-8:55	Housekeeping - Start to Pack

	Blue	Yellow
9:00-10:00	Outdoor Recreation or finish craft	Swimming or finish craft
10:00-10:30	Relax	Relax
10:30-11:30	Swimming	Outdoor Recreation
12:00	Dinner - Dining Room Crew - Young Bear Crown 1967 Spirit of Camp - Kay Cabins checked by counselor before leaving for home.	
2:00	Good-bye and Good luck.	

Bath House - clean up each morning and evening - Wapsipinicon Cabin

Kitchen Crew - Blackhawk - 2 girls after each meal.

4-H Grace

We thank thee Father for thy care
For 4-H friendship everywhere
For Head and Heart and Hands and Health
For Pleasures Clean and Labor's Wealth

The Grace will be sung before each meal.
Remain standing for it.

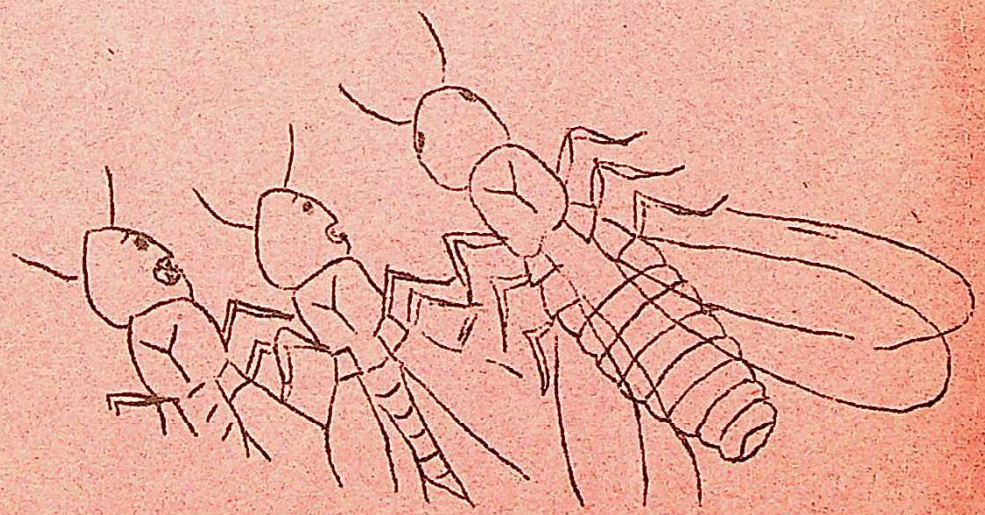

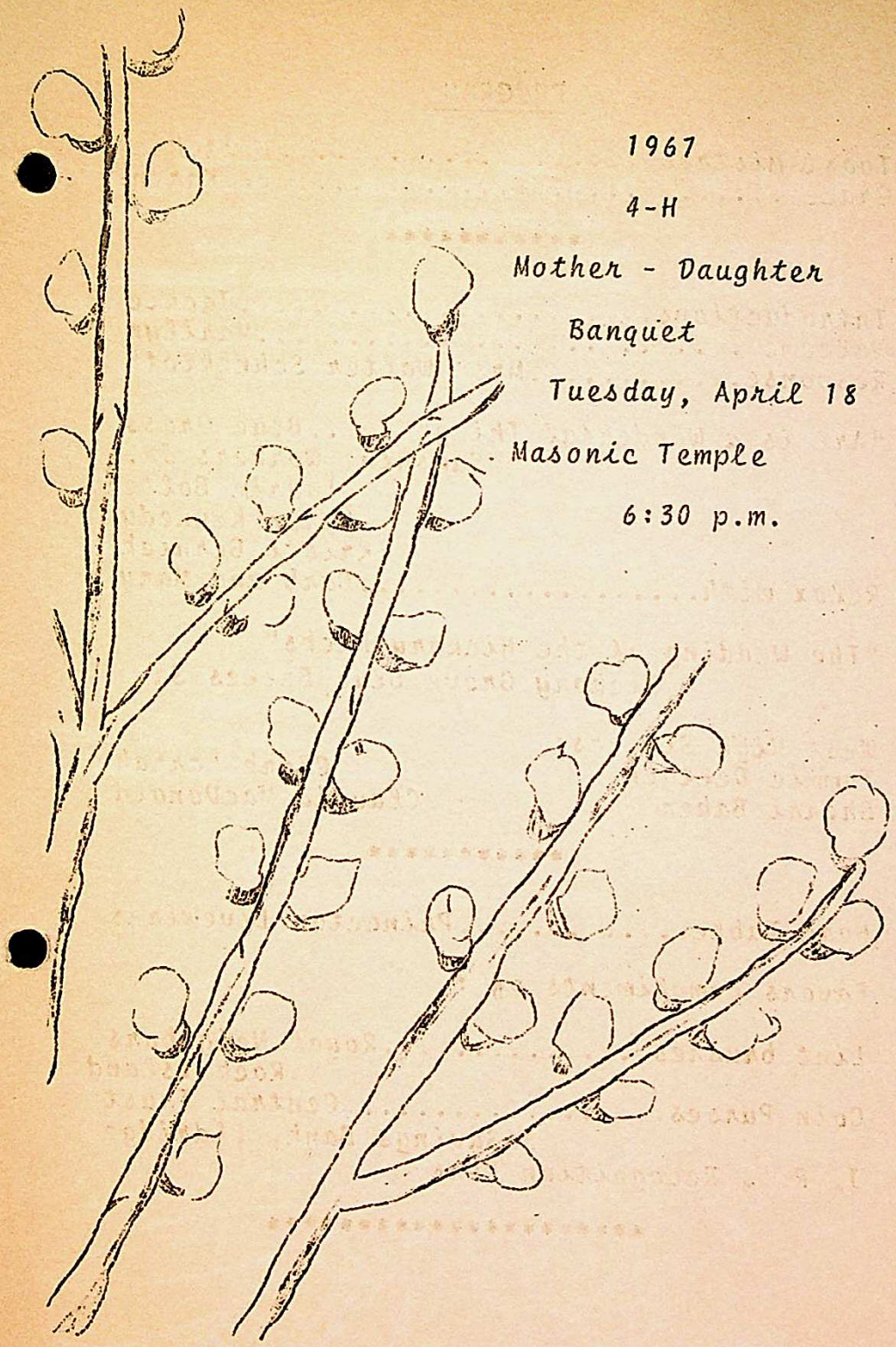

1967

4-H

Mother - Daughter

Banquet

Tuesday, April 18

Masonic Temple

6:30 p.m.

PROGRAM

Toast Mistress.....Jackie
Grace .....Karen

****

Introductions.....Jackie
Welcome.....Marilyn
Response.....Mrs. Walter Schnekloth

"Art is a Wonderful Thing".....Blue Grass
Sunshine Workers Jr.
Laurie Bolte
Karen Kennedy
Kristi Bernick
Relax with.....Barb and Mary

"The Wedding of the Hickory Hicks"
Hickory Grove Blue Belles Sr.

West High Singers:
Tammie Deltgen Clark Harrah
Sherri Baker Claudia MacDonald

****

Head Table.....Princeton Livewires

Favors compliments of :

Lint brushes.....Royal Neighbors
Rock Island
Coin Purses.....Central Trust
& Savings Bank, Eldridge
J. R.'s Recognition Pens

****

COUNTY OFFICERS

President.....Marilyn Schnekloth
Sheridan Hustlers Sr.
Vice-President.....Jackie Ven Horst
Pleasant Valley Pals Sr.
Secretary.....Karen Kahler
Cleona Clover Leaves
Treasurer.....Mary Baetke
Lincoln Go-Getters Sr.
Historian.....Barbara Drumm
Butler Wide Awakes

****

4-H GIRLS COMMITTEE

Chairman.....Mrs. Elmer Hamann
Vice-Chairman.....Mrs. Wesley Schmalz
Secretary.....Mrs. Vera Lensch

Mrs. Don Seydel Mrs. Elwin Holdorf
Mrs. Don Holst Mrs. Lloyd Schmidt

****

County Extension Personell

Director.....Donald P. Olson

Home Economist.....Lettie E. Zuber

Office Assistants.....Mrs. Jeanette Burton
Mrs. Pat Buttgen

****

HAPPY DAYS ARE HERE AGAIN

Happy Days are here again,
The skies above are clear again!
Let us sing a song of cheer again,
Happy days are here again!
All together, shout it now!
There's no one who can doubt it now,
So let's tell the world about it now,
Happy days are here again!
Your cares and troubles are gone,
There'll be no more from now on!
Happy days are here again!
The skies above are clear again!
Let us sing a song of cheer again,
Happy days are here again!

A true friend is somebody who can make us do what we can.

I like work; it fascinates me. I can sit and look at it for hours!

MY MOTHER

She was as good as goodness is,
Her acts and all her words were kind,
And high above all memories
I hold the beauty of her mind.

Frederic Hentz Adams

CO-ED CAMP

SCOTT

STATE 4-H CAMP

MADRID, IOWA

June 28- July 1

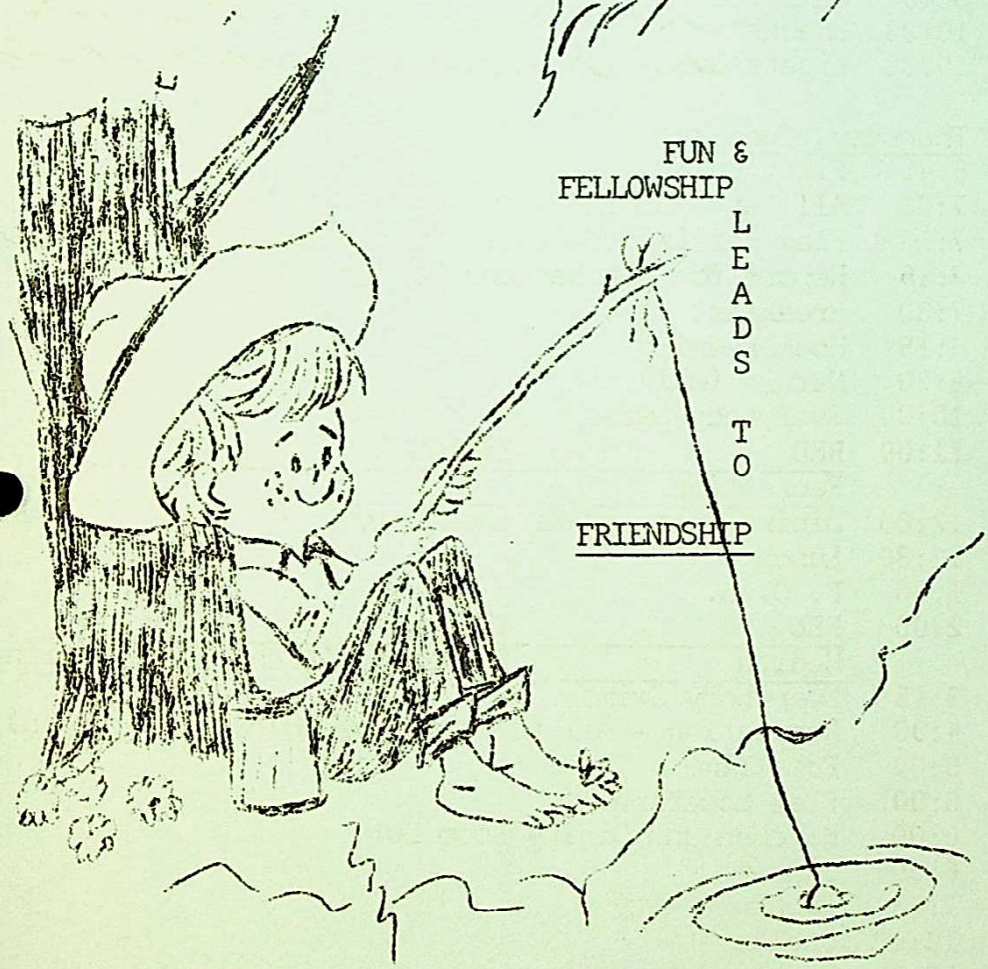

FUN &
FELLOWSHIP
LEADS
TO
FRIENDSHIP

CAMP PROGRAM

Wednesday, June 28:

3:30	Registration, Tent Assignments
4:00	Camp Swim
5:00	Committee Meetings
6:00	Flag Lowering
6:15	Report for Dining and Kitchen Duty.
6:30	Supper
7:45	Orientation
8:00	Mixer (Get Acquainted)
9:45	Campfire
10:00	Snacks
10:30	Lights Out

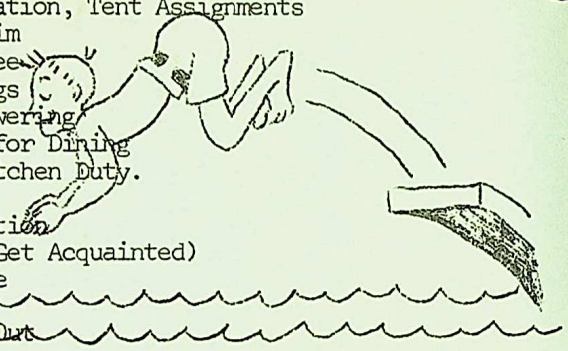

Thursday, June 29:

6:45	First Call	
7:00	All Out - Dining Room and Kitchen Duty	
7:15	Flag Raising (Followed by Wake-Up, Tone-Up)	
7:15	Report for Kitchen and Dining Duty	
7:30	Breakfast	
8:15	Housekeeping	
8:30	Nature (All)	
10:00	Everybody Swims	
11:00	RED	YELLOW
	Recreation	Health
12:00	Dining Room and Kitchen Duty	
12:30	Lunch	
1:30	F. O. B.	
2:00	RED	YELLOW
	Health	Recreation(Archery, Trampoline)
3:15	Everybody Swims	
4:00	Recreation - All (Competitive Color Competition)	
5:00	Free Time	
6:00	Flag Lowering	
6:00	Kitchen and Dining Room Duty	
6:30	Supper	
7:45	Evening Party	
10:00	Snacks	
10:30	Lights Out	

CAMP STAFF

Don Olson ----------Camp Director
Lettie Zuber ---------- Kitchen
Steve Kardel ---------- Recreation, Flag Ceremonies

Blanche Baughman ---------- Dining Room, Craft, Party Mixer
Lester Baughman ----------Craft, Nature
Virginia Mallicoat ----------Party, Craft, Canoeing
Carol Olson ---------- Campfire, Matins
Bob Dittmer ----------Recreation, Campfire, Canoeing

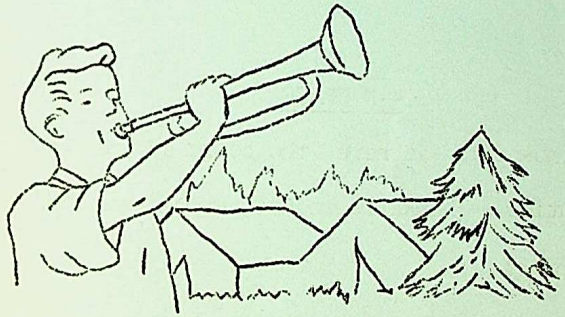

Dale Keppy ---------- Stunt Night, Matins Recreation, Kitchen
Lee Friederichs ---------- Party, Flag Ceremonies
Dave Litscher ----------Party, Kitchen, Recreation
Ray Dengler ----------Campfire, Mixer
Dave Blunk ----------Campfire, Matins

Marilyn Schnekloth ---------- Nature, Stunt Night, Dining Room
Jackie Ven Horst --------- Campfire, Flag Ceremonies
Karen Kahler ----------Matins, Dining Room
Mary Baetke ---------- Campfire, Mixer
Barbara Drumm ---------- Nature, Party

Special Guests Assisting With Camp Program

Bill Kibby ----------Summer State 4-H Camp Director,
4-H Member from Calhoun County

Roger Spatt----------Science Teacher - Ames High
Coordinator of Camp's Nature Program

George Keiser ----------Linn Grove, Iowa
Charge of Canoeing and Special Programs

4-H GRACE

(Morning) is here, the board is spread.

(Noontime) Thanks be to God, who giveth bread.

(Evening)

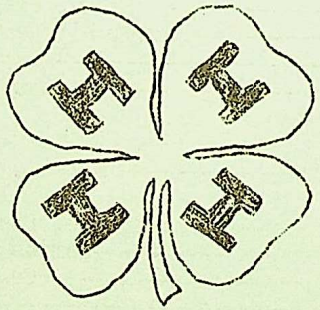

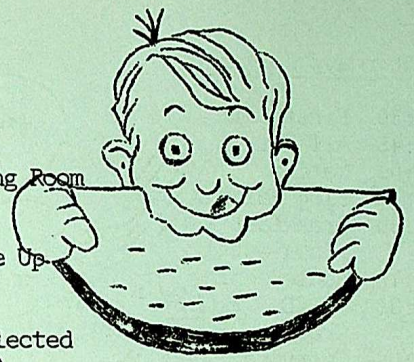

Friday, June 30:

6:45	First Call	
7:00	All Out	
7:00	Kitchen and Dining Room Duty	
7:15	Flag Raising (Followed by Wake Up - Tone Up)	
7:20	Cook Out	
9:00	Nature (Go to Selected Interest Group)	
10:00	Everybody Swims	
11:00	RED	YELLOW
	Craft	Recreation (Archery, Trampoline)
12:00	Dining Room and Kitchen Duty	
12:30	Lunch	
1:30	F. O. B.	
2:00	Everybody Swims	
2:30	Water Carnival	
4:00	RED	YELLOW
	Recreation	Craft
5:00	Free Time	
6:00	Flag Lowering	
6:00	Kitchen and Dining Room Duty	
6:30	Supper	
7:45	Stunt Night	
8:45	Camp Staff Program	
9:30	Campfire	
10:00	Snacks	
10:30	Lights Out	

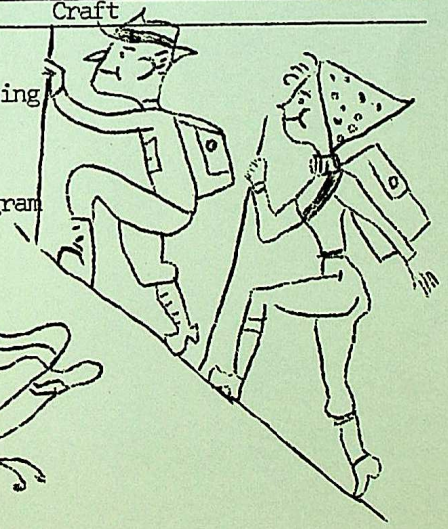

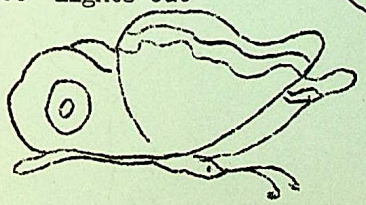

Saturday, July 1st

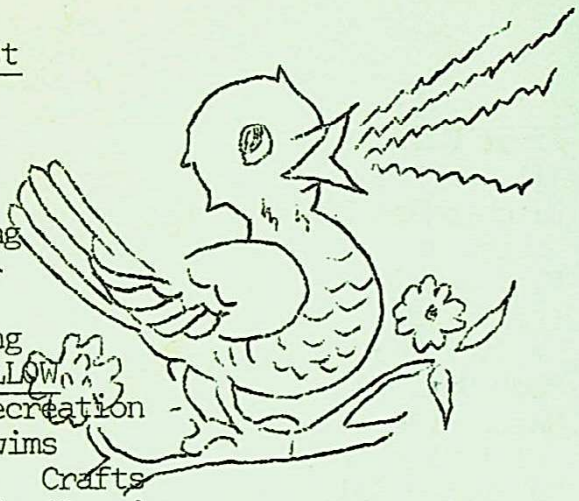

6:30 First Call
6:45 All Out
7:00 Matins
7:15 Flag Raising
7:30 Breakfast -
Cook-out
8:15 HouseKeeping
9:00 RED YELLOW
Crafts Recreation -
10:00 Everyone Swims
11:00 Recreation Crafts
11:30 Pack - Cabin Cleaning
12:00 Kitchen & Dining Room Duty
12:30 Dinner
1:00 Flag Lowering & Friendship Circle
1:15 Homeward Bound.

AUTOGRAPHS

4-H CLUB PICTURES

(Left-Right)
Mery wakefield
Susie Wakefield-Pres.
Debbie McKenney-V.Pres.
Judy Kolwey-Secretary
Susie Duncan-Treasure
Carrie Saur-Histoian
Vickey McKenney-Reporter
Debbie Roggenkamp-
Photographer

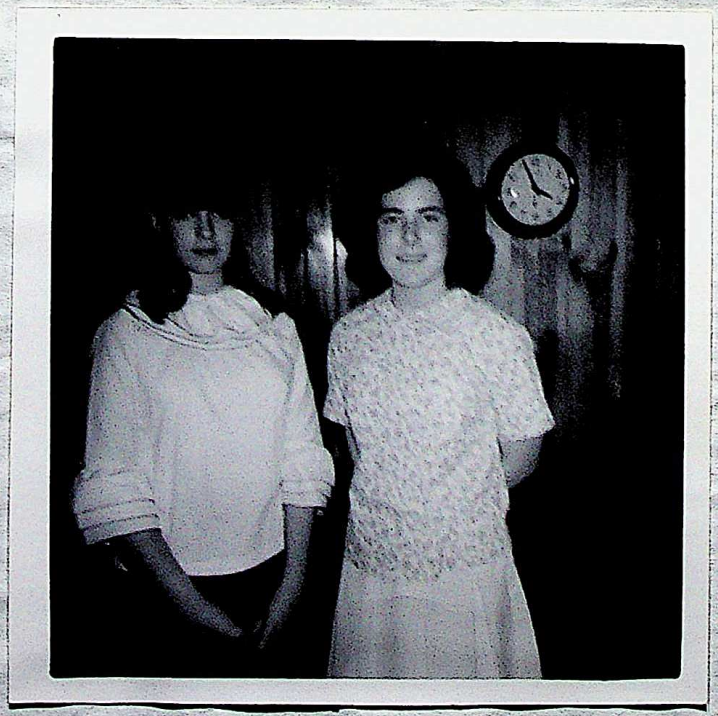

(Left-Right)

Local Good Grooming
Contest
Intermediate Reserve
Champion- Jeanine
Roggenkamp
Champion- Carrie
Saur

4-H PICTURES

Buffalo Busy Bee's 4-H
Baseball Team

Iowa 4-H Club

Certificate of Recognition

This certificate is awarded to the Buffalo Merry Makers 4-H Club of Scott County by the Cooperative Extension Service of Iowa State University of Science and Technology and County Agricultural Extension Council. This club is entitled to this recognition, having met the standard requirements of Iowa 4-H clubs.

APPROVED

Marvin A. Anderson
DIRECTOR, COOPERATIVE EXTENSION SERVICE

C. J. Granger
STATE LEADER, 4-H CLUB WORK

Allen A. Kepsy
CHAIRMAN, COUNTY AGRICULTURAL EXTENSION COUNCIL

Leslie E. Parker
COUNTY EXTENSION SERVICE

C-876B.

Thank You for Your Gift

The gift was so sweet –
Just made the day
complete

THANK YOU FROM THE BOTTOM
OF MY HEART

Mrs. James Duncan.

Thank You

Thank You

Jan. 12

Dear Girls,

Thank you for inviting me to your Family Night. I had a very nice time and I am looking forward to visiting one of your club meetings.

Sincerely

Mrs. Don Seydel

Thank You

Thank

Thanks so much
for the lovely tray.
Bruce + Peggy Stineman

Mr. and Mrs. Norman Hieronymi

Dear Girls,

Thank you so much for the Chase Dinner. Mom & I really appreciate it. It was so thoughtful of you all.

Mom & Sarah

234 Federal Bldg.
131 E. 4th St.
Davenport, Iowa 52801
Phone 323-8001

Cooperative Extension Service
IOWA STATE UNIVERSITY
Scott County

June 5, 1967

Dear 4-H Girls:

Thank you for accepting your responsibility for Rally Day. 4-H is the outstanding organization because girls and leaders like you make it that way.

Please read this letter at your next club meeting.

Sincerely,

Lettie E. Zuber (Mrs.)
Extension Home Economist

LEZ:pab

FOSTER PARENTS October 1967

Dear Mothers:

I am Nguyen Ngoc Sen. I hope that all of you and families continue to be in good health and happy there now, Mummies.

On 9/15, I received an amount of VN$910.00, 1 school bag, 10 copy books, 2 bars of face soap. I am very happy with the above assistance. My mother and all of us thank you very much, Mummies.

On the occasion of the coming Christmas, we are enclosing to you here our picture as a Christmas gift and we wish all of you and families A Very Pleasant and Blessed Holiday Season and A Happy New Year, mothers.

Finally, I hope that all of you are doing fine in school there now, mothers.

Affectionately,

Sen

NVSam/eh

P.S. This is the picture taken at the photo shop. From left to right my sister, Houng, my mother and myself.

Sen

November, 1967

Dear Mommies

I, Nguyen Ngoc Sen, send these words to respectfully inquire if you and my maternal grandparents are in good health.

Mommies, I received last October 18 a bar of soap, a vitamin bottle, a kerosene stove and an amount of VN$950. Thank you very much for these. With your support, my family and I have been enjoying a sufficient life so never should we forget your kind assistance.

As for my family over here, my mother and we children are safe and well as usual. My siblings and I keep on going to school regularly every day. We always make many efforts in our daily schooling to deserve what you've been doing to help us so far.

Well, I beg to close and send you all my love and respect. May you and yours enjoy the best of everything, safety and health to live a long life under the divine grace.

Your child,

Sen

December, 1966

Dear Foster Mothers,

I respectfully inquire about you and your families, hoping that you all enjoy good health.

Last November 23 I received 1 wash basin, 1 towel, 1 bottle of vitamins and 1 cake of soap with a sum of 935 piasters.

Dear mothers, I am very honored as you care for me with all your hearts and help my family, so my mother, siblings and I always pray to express our gratitude. I know of no adequate thing to return your goodness. First of all I must try hard to become proficient at school in order to not disappoint you in caring for me and granting me cash these years.

Dear mothers, I am indebted to you much and I don't know what has to be done to repay you and so each night my family prays Christ to bless you with the best of safety and much luck.

Respectfully,

Your Foster Child: SEN

January, 1967

Dear Foster Mothers,

I am Nguyen Ngoc Sen. I hope these lines will find you and your families in the best of health.

I have received from your December allowance of VN$950 together with two lengths of cloth material, one packet of candy, one bell-shaped savings bank, one drinking cup and two cakes of toilet soap. I thank you very much.

My family and I are doing fine here. Thanks to your good care, we are well provided for and happy. It is thanks to you that we children can afford to go to school too. We are all very grateful.

Though we are very far apart, I often think of you and are very grateful to you for the concern you show me and my family. Mother and all of us children pray the Lord to bless and to protect you.

Yours affectionately,

Nguyen ngoc Sen

Dear foster mothers;

I am Nguyen ngoc Sen. On Jan23. I have received two matresses a pair of shoes and one bottle of vitamin plus 950 piasters. I am very happy because you all love me so much that you gave my family many things such as clothes, mosquito-net, blanket mattresses, pillow and money too. I sincerely thank you very much.

Dear Moms, we had a very nice Tet holiday. Many firecrackers were set off. Did you fire firecrackers in your country? My mother also bought two watermelons, one Dutch watermelon 1 dollar. She bought fish and meat and then cooked them altogether. She also made many cakes. But before we enjoyed this big dinner, we had to adore our departed ancestors. On the first day of the New Lunar Year we all put on new clothes and came to visit our grandparents and relatives. Dear Mom, this year I was given 145 piasters as Tet presents.

Dear Mom, now the old lunar year was over and the new one has begun, I wish all of your good health and good luck from the beginning to the end of the new lunar year.

Your foster child

Sen

March, 1967

Dear Parents,

I hope these lines find you, my dearest mothers, in good health and happiness.

Last month I got 950 $, a mosquito-net and 2 soap-balls from you. I am very grateful to you.

Dear mothers, thanks to your precious help that my siblings and I have been able to afford school. Without your pity and love we had to stay in poverty and ignorance. We are very thankful to you and often pray to God for you to show Him our deep gratitude for your great favor.

Please give my best wishes for health to my grand-parents there. My family and I stay well and safe here.

Dear mothers, I have been longing for your letters. Write me in your spare time, will you? Your letters with good stories give me much joy.

You are in our thoughts and prayers every evening. May God bless you with good luck in everything you try.

My fondest love to you.

Your child

DVU

234 Federal Bldg.
131 E. 4th St.
Davenport, Iowa 52801
Phone 323-8001

Cooperative Extension Service
IOWA STATE UNIVERSITY
Scott County

April 1967

Dear Mothers,

Sen is my name, I hope this finds you all and yours in the best of health. I received from you on March 1 water cask, 1 bamboo brush, 1 bar of washing soap, and VN $950 in cash, which I appreciated very much.

Needless to say, I've been very happy to have all of you love me and support my whole family owing to which we now may enjoy an easier life and our siblings may have enough good means to continue going to school as well. We all are deeply grateful to you, dear mothers. In return, however, I honestly don't have anything better to do but will try to study much harder in order not to be ungrateful to you first, and then to get a promising future for myself. I always remember all of you in my daily prayers so you may continue enjoying the best of everything as you like. Well, I now close by renewing my very best to you all.

With all my love,

Your child: Sen

PQR/sk

Dear Mommies:

I respectfully send these few words inquiring after your health. I received last October 24, a pillow, two cakes of toilet soap and an amount of VN$935 at the same time with your mail thru which I know you've been busy making everything ready for the coming exhibition and also your camping trip with my grandparents, uncles & aunts.

I've a keen desire to be by your side one day and then it's hard to describe how great my desire would be accompanying you to such an interesting trip.

Due to the great distance between your country and mine it's hard for me to realize my dream. Meanwhile, I always make many efforts in my daily schooling with the hope of having the chance to share the same roof with you & enjoy the comfort of being under your direct care. Over here, when attending a camping trip, we children play high jumping & swinging merrily. We only decorate our classroom at the occasion of TET and the end of term. I've no chance to go to the exhibition just the same as you do. Well, I beg to close & hope this finds you and yours in best of health & safety. I'll keep in mind for ever your kind assistance.

Sen

JUL 1967

Dear Foster Mothers,

I am Nguyen ngoc Sen. I hope these lines will find you in the best of health.

For the month of June, I have received your allowance of VN$850 plus a bonus of VN$600 for rice totaling VN$1450 as well as 10 meters of cotton and one vial of vitamin tablets. Mother and all of us children thank you very much for your help. Thanks to you we children can afford to go to school, and are well provided for. We are very grateful.

I hope that some day you will come over to this country and I may meet you. I would be very happy indeed.

I ask your permission to stop here. I wish you peace and happiness.

Yours affectionately,

Nguyen ngoc Sen

Vietnam August 1967

Dear foster mothers ,

I am Nguyen Ngoc Sen, your foster child. I write this letter to inquire about your health.

On July 18, I have received your gifts: 2 bars of toilet soap, an umbrella and 950 VN$ monthly grant.

Dear mothers, I thank you so much for taking care of my family. My mother and I, we thank you very much and pray that God will always bless all of you. As for my family, my mother still goes to work and our siblings are going to school. Dear mothers, this year, I was ranked 10 in my grade and my younger sister ranked 12. Thanks to your help, my mother was able to send us to school. So, we promise to study hard to please all of you, and to merit your attention. We feel very proud of your affection and of the opportunity to go to school like any other child. My mother and I are deeply grateful to you.

My mother and I do pray that Our Lord and Savior will give you every good thing.

Your foster child SEN,

234 Federal Bldg.
131 E. 4th St.
Davenport, Iowa 52801
Phone 323-8001

Cooperative Extension Service
IOWA STATE UNIVERSITY
Scott County

May 1967

Dear mothers,

I am Nguyen ngoc Sen, your foster child. I send you these few lines with hopes that you are in good health.

On April 14, I received from you 1 pair of slippers + 1 table cloth + 2 cakes of soap + 950$ as monthly cash gift + an extra grant of 500VN$ (4US$). Total cash: 1450$ (12US$).

I always bear in mind that it is thanks to your assistance that we can have a good life. My mother my siblings and I are ever so much obliged to you.

We are going to take Summer holidays on May 15. Our Summer vacation last only a fortnight.

My mother here keeps on going to work as usual and we children continue to attend school regularly. My school has just nicely rebuilt. My class-room is on the 1st floor.

If we can pursue our studies until today, it's almost thanks to your benevolence. We are all deeply grateful to you. We always pray to God that He will shower down blessings on your family and keep you in safety.

Son

dmh/eh

234 Federal Bldg.
131 E. 4th St.
Davenport, Iowa 52801
Phone 323-8001

Cooperative Extension Service
IOWA STATE UNIVERSITY
Scott County

June, 1967

Dear foster mothers,

I am sending these few lines to respectfully inquire about you.
Last May 17 I received 1 sauce-pan, 1 cooking pot, 1 rain coat and 1 cake of soap along with 950 piasters.

Dear mothers, I do realize that you very much love me and care for my family in every thing. I know of nothing to adequately return your goodness, so every night I used to pray for you all to enjoy good health, joy. As you are thousands of miles far from me I cannot meet you, so I do hope that in a near future you would be allowed to go over here so that I may meet you. If so I would be most honored.

Dear mothers, I saw foster children like me visited by their foster parents and I wish that someday you would visit with me. Allow me to close now and I pray and wish that you enjoy every satisfactory thing.

Your foster child:

SEN

NCT/eh

COOPERATIVE EXTENSION WORK
in
AGRICULTURE AND HOME ECONOMICS
234 Federal Building
Davenport, Iowa 52801 Phone 323-8001

Iowa State University
U. S. Department of Agriculture
Scott County Extension
District, Cooperating

Extension Service
Agriculture
Home Economics
4-H Club Work

June 5, 1967

Dear 4-H Girls:

This is becoming a yearly event for me to write a thank you for the gift certificate. I do appreciate your thoughtfulness.

Thought you might be interested in the gifts that your certificate has made possible.

The first 2 years I was given gifts chich were large beige leather purse, white nylon slip.

Used money from certificates for the following: rocking chair, electric percolator, table lamp, floor lamp, electric blanket, sleeping bag, wrist watch, Amana walnut coffee table, clock radio, counter-over broiler, and this year I purchased an electric can opener and knife sharpener.

Will you please read this letter at your next club meeting.

Another big thank you.

Sincerely,

Lettie E. Zuber

Lettie E. Zuber (Mrs.)
Extension Home Economist

LEZSpab

4-H STORY

Miss Louise Brus, Darlene Brus and Mrs. Joe Saur are our leaders for this year.

The highlight of the January meeting, at the home of Carrie Saur was the installation of officers are:

President---------Susan Wakefield

Vice President----Debbie McKenney

Secretary---------Judy Kolwey

Treasure----------Susie Duncan

Historian---------Carrie Saur

Reporter----------Vicki McKenney

Photographer------Debbie Roggenkamp

Then we decided to donate Money to the LFYE and Coed Camp programs.

The February meeting at the home of Susie Duncan's we decided to take part in the Heart Fund Drive with the Buffalo Jr. Master Farmers 4-H club.We also voted to have a tobaggan party that month. After this we initated the new members. Which was a lot of fun to watch.

In March, Chris Sadd was our host. Our club decided to have a Mothers Meeting in May. We had a workshop about how to manicure our nails.

In April, was our first all day meeting at the Blue Grass Church. The highlight of the day was the Good Grooming Contest.

We elected Susan Wakefield and Jeanine Roggenkamp to go to Mus-cot-teen Camp. We also elected Judy Kolwey and LuAnne Johnson to carry the flags at Rally Day.

The voting delegates wrer Debbie McKenney and Debbie Roggenkamp. We also elected a softball captain for our team, our first experience.

The May meeting was at Susan Wakefield's home. Mrs. Zuber was our special guest. After the meeting Mrs. Zuber showed a filmstrip.

Our June meeting was held at Judy Kolwey's home. We voted to go to the House of Fabrics in Davenport, which was very interesting and a lot of fun. We also decided to sell Christmas Cards to help get our treasure back in shape.

For our July meeting we went to Weeds Park. After a short meeting, we had a cook-out. Then after we went hiking, we went for an enjoyable and refreshing swim in the pool.

Our September meeting was held at Wild Cat. There we had a cook-out, and afterwards we went hiking through the rough trails.

Jeanine and Debbie Roggenkamp were our hostess at the October meeting. We members had to hand in our record books. After the meeting we had a discussion about accessories.

At our November meeting Karen and Carla Truby were our hostess. At this meeting we had the election of officers for 1968.

The December meeting was at the home of Debbie and Vicki McKenney. We voted to donate moeny to IFYE and Coed Camp. After the meeting we played games and had a lunch. It was a very enjoyable evening.

This ends this years activity for 1967.

Iowa 4-H Club Secretary's Record

CLUB Buffalo Busy Bee's YEARS 66-67

Cooperative Extension Service, Iowa State University of Science and Technology, the U. S. Department of Agriculture and County Agricultural Extension District, Cooperating.

SUGGESTIONS FOR KEEPING A SECRETARY'S RECORD

A secretary has the responsibility of keeping the official record of all business transacted by the group. This book is designed to help you keep an accurate record of business transacted by your local 4-H club.

It is suggested you make notes on other paper during the meeting and then transfer them to this book immediately following the meeting. You will want to keep the record in ink since the record is a permanent one.

You should include the following in the minutes:

Kind of meeting (regular or special)

Name of club

Date and place of meeting

Who presided

Time meeting started and adjourned

Number of members and guests present

Approval of minutes of previous meeting

Treasurer's report

Report of other officers or committees

Complete motions, with the name of the person making the motion (name of person seconding the motion is not needed)

Important points discussed, if they are of value for future reference

Outline of educational program

Secretary's signature

4-H CLUB SECRETARY'S RECORD

Name of Club Buffalo Busy Bees

Township or Community Buffalo

Date Club Was Organized

4-H CLUB OFFICERS

President Susie Wakefield

Vice-President Debbie McKenney

Secretary Judy Kolivey

Treasurer Susie Duncan

Reporter Vicki McKenney

Historian Carrie Saur

4-H CLUB LEADERS

Margaret Saur

Louise Brus

Darlene Brus

4-H MEMBERS		ATTENDANCE RECORD*						
NAME	ADDRESS	January 7th	February 4th	March 4th	April 1st	May 6th	June 3rd	
1 Susie Duncan		X	X	X	X	X	X	
2 Luanne Johnson		X	X	A	X	X	X	
3 Judy Kolvey		X	X	X	X	X	X	
4 Debbie McKenney		X	X	X	X	X	X	
5 Vicki McKenney		X	X	X	A	X	X	
6 Debbie Roggenkamp		X	X	A	X	X	A	
7 Chris Sadd		X	X	X	A	X	X	
8 Carrie Saur		X	X	X	X	X	X	
9 Kathy Scherer		X	X	X	X	X	X	
10 Connie Smith		X	X	A	X	X	X	
11 Karen Truby		X	X	X	X	A	X	
12 Karla Truby		X	X	X	X	A	X	
13 Susie Wakefield		X	X	X	X	X	X	
14 Jeanine Roggenkamp		A	X	A	X	X	X	
15 Debbie Christenson		A	A	X	X	X	A	
16 Patricia Sulentic		X	X	X	X	X	A	
17 Barbara Sulentic		X	X	X	X	X	A	
18 Janie Sulkentic		X	X	X	X	X	A	
19								
20								
21								
22								
23								
24								
25								
26								

*Mark an X after name when present and A when absent.

(Write in Date of Meeting)									Participation Record						
July 1st	Sept. 2	Oct. 7th	Nov. 4th	Dec. 16th					*Gave Talk	*Gave Demonstration	*Led Discussion	*Led Music or Recreation	YEARS IN CLUB WORK **	AGE ON JAN. 1	
X	A	X	X	X	X				1	1		1	2	11	
X	A	X	X	X	X				1	1		1	1	13	
X	X	X	X	X	X				1	1		1	2	12	
X	X	X	A	X	X				1			1	2	13	
X	X	X	A	X	X				1	1		1	2	13	
X	X	X	X	X	X					1			2	11	
X	A	X	A	X	X				1			1	1	13	
X	A	X	X	X	X				1	1		1	3	12	
X	X	X	X	X	X				11				1	11	
X	A	X	X	X	X				1	1			1	14	
A	X	X	X	X	X					1			1	11	
A	X	X	X	X	X				1				1	10	
X	X	X	X	X	X				1		1	1	4	13	
X	A	X	A	A	A				1				4	13	
X	X	X	X	X	X				1				3	13	
X	X	X	X	X	X				1				1	12	
X	X	X	X	X	X				1				1	11	
X	X	X	X	X	X				1				1	10	

*Mark a "1" each time a member does this in a local, county or state meeting.
**Including this year.

MINUTES OF MEETING

The regular (~~or special~~) meeting of the Buffalo Busy Bee's 4-H Club was held at Carrie Saur's on January 7, 1967. The meeting was called to order by President Susan Wakefield at 1:30 o'clock. Roll call was answered by 7 members. 6 visitors were present. Minutes of the previous meeting were (~~were not~~) read and approved. The treasurer's report was (~~was not~~) given.

There was a leaders report, they discuss Officer's Training School.

A Bill was brought up of $6.94 for flowers. Susie Wakefield moved we pay the bill it was second and carried.

Carrie Saur moved we pay $5.00 a piece to 1FYE and Coed-camp, it was second and carried.

Judy Kolwey moved the meeting be adjorned, it was second and carried. After the meeting we installed the new 1967 officers.

Judy Kolwey gave a talk on "Good Grooming" After that lunch was served and enjoyed by all.

Signed Judy Kolwey
Secretary

MINUTES OF MEETING

The regular (~~or special~~) meeting of the Buffalo Busy Bees 4-H Club was held at Susan Duncan's on February 4, 1967. The meeting was called to order by President Susan Wakefield at 1:30 o'clock. Roll call was answered by 10 members. 7 visitors were present. Minutes of the previous meeting were (~~were not~~) read and approved. The treasurer's report was (~~was not~~) given.

The historian's report was given. There was a leaders report.

Leader Louise Bruss presented a bill of $13.16 for expense books, song books, record book covers & a leaders unit construction book.

Debbie McKenney moved we pay the bill. The motion was seconded & carried. Vicki McKenney presented another bill of $1.25 for Valentine favors. Judy Kolvey move the bill be payed & it was seconded, then carried.

President Susie Wakefield brought up the Heart Fund Drive. Carrie Saur moved we have it. The motion was then seconded & carried. The drive is to be Sunday February 19, 1967 at 1:30.

Carrie Saur moved we have a toboggan party, it was →

Signed Judy Kolvey
Secretary

(February Con't)

seconded and carried. We decided on Sunday, February 12 from 2-4 at Carrie Sam's home.

Debbie McKenney moved adjournment. The motion was seconded and carried.

The talks were "line and design in wardrobe." by leader Darlene Bruns.

"How to dress according to figure type." Susie Wakefield.

"How to sew in a zipper." Susie Duncan.

"How to run a sewing machine." Jeanine Poggenkamp.

After that we initated the new members. Then lunch was served and enjoyed.

Signed,
Judy Kolwey
Secretary

MINUTES OF MEETING

The regular (~~or special~~) meeting of the Buffalo Busy Bees 4-H Club was held at Christine Sadd on March 4, 19 67. The meeting was called to order by Pres. Susie Wakefield at 1:30 o'clock. Roll call was answered by 13 members. 4 visitors were present. Minutes of the previous meeting were (~~were not~~) read and approved. The treasurer's report was (~~was not~~) given.

There was no historian's report. A leader's report was given.

Judy Kolwey moved we pay 15¢ a piece for a broken window. Susie Duncan seconded the motion it was carried. Susie D. moved we have our Achievement show on Thursday Chris Sadd seconded it. The motion was carried.

Debbie Christensen moved we had a mother's meeting in May. Carrie Saur seconded the motion. It was carried.

Pat Sulentic moved adjournment. Judy Kolwey seconded the motion it was carried.

The talks were, "Fashion Hints on the Growing Girl." Carrie Saur. "What is your personal color" Debbie McKenney. We had a manicure workshop. Lunch was served and enjoyed by all.

Signed Judy Kolwey
Secretary

MINUTES OF MEETING

The regular (~~or special~~) meeting of the Buffalo Busy Bees 4-H Club was held at Blue Grass Basement April 1, 19 67. The meeting was called to order by Pres. Susie Wakefield at 1:00 o'clock. Roll call was answered by 16 members. 6 visitors were present. Minutes of the previous meeting were (~~were not~~) read and approved. The treasurer's report was (~~was not~~) given.

Susie Duncan presented a bill of $5.15 for a wedding present. Debbie Roggenkamp presented another bill of $1.63. Judy Kolwey moved we pay the bills, it was seconded and carried. We elected Susie Wakefield and Janine Roggenkamp to go to Mus-cat-teen camp.

We elected a softball captain. The captain is Carrie Saur and the co-captain is Pat Sulentic. We elected Luanne Johnson and Judy Kolwey to carry the flags at Rally Day. The Voting Delegates are Debbie McKenney & Debbie Roggenkamp. Carrie Saur moved adjournment, Pat Sulentic seconded it. The motion was carried. Afterwards lunch was served & enjoyed.

Signed Judy Kolwey
Secretary

MINUTES OF MEETING

The regular (or ~~special~~) meeting of the Buffalo Busy Bees 4-H Club was held at Susie Wakefield's on May 6, 1967. The meeting was called to order by Pres. Susie Wakefield at 1:30 o'clock. Roll call was answered by 16 members. 2 visitors were present. Minutes of the previous meeting were (~~were not~~) read and approved. The treasurer's report was (~~was not~~) given.

The historians report was given.

Carrie Saur, Debbie Christensen, & Judy Kolwey are to get the Base-Ball equipment.

There was a leaders report.

Carrie Saur moved adjournment. Chris Sadd seconded the motion. It was carried.

The talks were "How to buy thread" Luanne Johnson.

"Laying patterns making and cutting material" Vicki McKenney and Debbie Roggenkamp.

After that lunch was served and enjoyed.

Signed Judy Kolwey
Secretary

MINUTES OF MEETING

The regular (or special) meeting of the Buffalo Busy Bees 4-H Club was held at Judy Kolwey's on June 3, 19 67. The meeting was called to order by Pres. Susie Wakefield at 1:30 o'clock. Roll call was answered by 13 members. 8 visitors were present. Minutes of the previous meeting were (~~were not~~) read and approved. The treasurer's report was (~~was not~~) given.

Judy Kolwey presented a bill of $14.89 for Baseball equipment. Debbie Louise Brus had a bill of $3.00 and Margaret Saur had a bill of $1.90. Debbie McKenney moved we pay the bills. It was seconded and carried.

Kathy Scherer brought up a fabric tour. Karen Truby moved we make it an all day affair. Vicki McKenney ~~moved~~ seconded the motion. It was then carried. We are going to the "House of Fabrics" in Davenport. We are going to sell Christmas Cards again this year. "What are blends" Chris Sadd. "How to make a dart" Judy Kolwey. "Stay-stitching" Carrie Saur. "How to put in a hem" Connie Smith. Signed Judy Kolwey Secretary

Lunch was served and enjoyed.

MINUTES OF MEETING

The regular (or special) meeting of the Buffalo Busy Bees 4-H Club was held at Weeds Park on July 1, 1961. The meeting was called to order by Pres. Susie Wakefield at 10: o'clock. Roll call was answered by 16 members. 1 visitors were present. Minutes of the previous meeting were (~~were not~~) read and approved. The treasurer's report was (~~was not~~) given.

There was no historians report.

Margaret Saur presented a bill of $1.40. Carrie Saur had a bill amounting to $3.40. Connie Smith moved we pay the bills. It was seconded and carried.

There was a leaders report

We discussed achievement Show.

Debbie Christensen moved adjournment. Kathy Scheren seconded this motion. It was carried.

The talks were "What is a durable press" Susie Duncan

Afterwards we had a Cookout and went swimming.

Signed Judy Kalmey
Secretary

MINUTES OF MEETING

The regular (or special) meeting of the Buffalo Busy Bee's 4-H Club was held at Wild Cat Den on September 2, 1967. The meeting was called to order by President Susie Wakefield at 1:30 o'clock. Roll call was answered by 12 members. 6 visitors were present. Minutes of the previous meeting were (~~were not~~) read and approved. The treasurer's report was (~~was not~~) given.

Louise Bruss presented a bill of $2.10. Margaret Sauer had another bill of $18.00.

Kathy Scherer moved we pay these bills. Barb Sulentic seconded it. The motion was carried.

Co-captain Pat Sulentic presented our Baseball Coach with a purse for helping us.

We each paid 25¢ for the cooperation of the new 4-H project.

We received $56.85 from the Mississippi Valley Fair.

The talks were "How to press your way to a Custom-made look" Pat Sulentic. "What are fabric finishes." Kathy Scherer. "How to sew on a button" Karen Fruby. Then we had our cookout.

Signed Judy Kolwey
Secretary

MINUTES OF MEETING

The regular (~~or special~~) meeting of the Buffalo Busy Bee's 4-H Club was held at Blue Grass Church on October 7, 19 67 The meeting was called to order by President Susie Wakefield at 1:30 o'clock. Roll call was answered by 18 members. 13 visitors were present. Minutes of the previous meeting were (~~were not~~) read and approved. The treasurer's report was (~~was not~~) given.

There was a leaders report.

Our Family Night Committee consists of Debbie Christensen, Chris Sadd, and Karen & Karla Truby.

Judy Kolwey presented a bill of $5.50 for a wedding present. Chris Sadd moved we pay the bill. Karla Truby seconded the motion. It was carried.

We decided to invite the Dads to our hayrack ride.

November 8th is our Farm Youth Banquet.

Kathy Scherer moved we help support a foster child again. Karen Truby seconded it. The motion was carried.

The talks were "What to look for when buying undergarments" "How material is made" Jane Sulentic. "What is a label & making a label" Luanne Johnson "Why posture is important" Vicki McKenney. Then lunch was served & enjoyed.

Signed Judy Kolwey
Secretary

MINUTES OF MEETING

The regular (~~or special~~) meeting of the Buffalo Busy Bee's 4-H Club was held at Blue Grass Church on Nov. 4, 1967. The meeting was called to order by Pres. Susie Wakefield at 1:30 o'clock. Roll call was answered by 13 members. 6 visitors were present. Minutes of the previous meeting were (~~were not~~) read and approved. The treasurer's report was (~~was not~~) given.

There was no historians report.

A report on Family Night was given. We had a re-election of officers.

Judy Kolbey moved we ~~Total~~ have a Christmas ~~Cards~~ exchange of $1.50. Barb Sulentic seconded it. The motion was carried.

The talks were "Good Habits in Clothing Care" by Karla Fluhy. "Causes, prevention, and treatment of acne" Connie Smith. "Responsibilities of Clothing" by Debbie Christensen and "Threading a needle" by Barb Sulentic. Then we enjoyed lunch.

Signed Judy Kolbey
Secretary

MINUTES OF MEETING

The regular (~~or special~~) meeting of the Buffalo Busy Bee's 4-H Club was held at the McKinney's on Dec. 16th, 1967. The meeting was called to order by Pres. Jessie Wakefield at 7:30 o'clock. Roll call was answered by 17 members. 6 visitors were present. Minutes of the previous meeting were (~~were not~~) read and approved. The treasurer's report was (~~was not~~) given.

There was no historian's report.

Debbie McKenney had a bill of 2.50 for prizes. Judy Kolvey presented a bill of $6.00 for food for Family Night.

Debbie McKenney moved we pay the bills, Karla Fruby seconded it. The motion was carried.

Carrie Sauer moved we pay $5.00 a piece to Ifye and to 4-H camp. The motion was seconded by Kathy Scherer, and then moved.

There was a leaders report. Karla Fruby moved adjournment. Jessie Duncan seconded it. It was carried. Afterwards we ate and played games.

Signed Judy Kolvey
Secretary

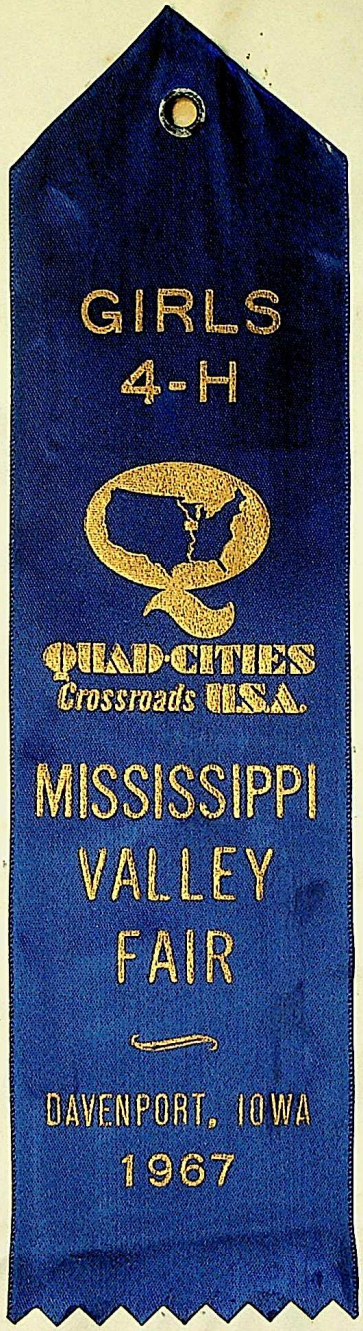

Junior Divison: Susie Duncan and
Judy Kolwey for their demonstration
"Pretty and Practicl", about gloves.

Buffalo Busy Bees

INDEX SHEET

1. Name of Club
2. Index Sheet
3. Club Membership
4. Clippings
5. County Clippings
6. Programs
7. Pictures
8. Miscellanious
9. Story
10. Ribbons

Members

Debbie Christensen....Mr. and Mrs. James Christensen, Blue Grass, Iowa

Susie Duncan.....Mr. and Mrs. James Duncan, Blue Grass, Iowa

Luanne Johnson.....Mr. and Mrs. Forest Johnson, Davenport, Iowa

Judy Kolwey.....Mr. and Mrs. Bill Kolwey, R.#2 Walcott, Iowa

Debbie Roggenkamp.....Mr. and Mrs. Bill Roggenkamp, Blue Grass, Iowa

Christine Sadd.....Mr. and Mrs. Donald Sadd, Buffalo, Iowa

Carrie Saur.....Mr. and Mrs. Russel Saur, R.#2 Walcott, Iowa

Kathy Schere.....Mr. and Mrs. Edward Sherere, Buffalo, Iowa

Sharen Schere.....Mr. and Mrs. Edward Scherer, Buffalo, Iowa

Connie Smith.....Mr. and Mrs. Hurbert Smith, R.#2 Davenport, Iowa

Barbra Sulentic.....Mr. and Mrs. Tony Sulentic, R.#2 Muscatine, Iowa

Jane Sulentic.....Mrs and Mrs. Tony Sulentic, R.#2 Muscatine, Iowa

Patrica Sulentic.....Mrs and Mrs. Tony Sulentic, R.#2 Muscatine, Iowa

Paulien Sulentic.....Mrs and Mrs. Tony Sulentic, R.#2 Muscatine, Iowa

Karen Truby.....Mr. and Mrs. Clio Truby R.#2 Walcott, Iowa

Karla Truby.....Mr. and Mrs. Clio Truby R.#2 Walcott, Iowa

Cindy Meye.....Mr. and Mrs. Elmer Meye, R.#2 Walcott, Iowa

Cris Neal.....Mr. and Mrs. Charales Neal, R.#2 Walcott, Iowa

Patty Stock.....Mrs. Donald Stock R.#2 Muscatine, Iowa

Jill Portsman.....Mr. and Mrs. Elmer Porstman, R.#2 Muscatine, Iowa

Leaders

Miss Louise Brus..Blue Grass, Iowa

Mrs. Joe Saur.....R.#2 Dav., Iowa

Mrs. Bill Kolwey..R.#2 Wal. Iowa

Mrs. Darlene Kolug Davenport, Iowa

Officers

President.....Luanne Johnson

Vice President...Patrica Sulentic

Secratary.....Cathy Scherer

Treasurer.....Connie Smith

Historen.....Karen Truby

Reporter.....Christine Sadd

Photograpner....Barbra Sulentic

CLIPPINGS

Buffalo Busy Bees, Chris Sadd, reporter: At the September meeting the club worked on record books with Mrs. Seydel, committee woman, helping. Record books are due at the October meeting. On Sept. 21 there was a tour of an antique shop and lunch at Bishops afterwards. The Buffalo Busy Bees are inviting girls of Buffalo and Blue Grass to join the club. Another visitor was Mrs. Mary Lou Moses, baseball coach, who was presented a gift certificate.

Buffalo Busy Bees, Chris Sadd, reporter: At the October meeting the following new officers were elected: president, Carrie Saur; vice-president, Judy Kolwey; secretary, Sharon Scherer; treasurer, Pattie Stock; historian, Karla Truby; photographer, Jane Selentic; and reporter, Pauline Selentic. Two hayrack rides are being planned and the group will assemble at the home of Carrie Saur. Talks were by Jane Selentic, "Know Your Light Bulbs" and Sharon Scherer, "Your light and your sight."

Iowa 4-H Club

Certificate of Recognition

This certificate is awarded to the Buffalo Busy Bees 4-H Club of Scott County by the Cooperative Extension Service of Iowa State University of Science and Technology and County Agricultural Extension Council. This club is entitled to this recognition, having met the standard requirements of Iowa 4-H clubs.

APPROVED

Marvin A. Anderson
DIRECTOR, COOPERATIVE EXTENSION SERVICE

C. J. Sanger
STATE LEADER 4-H CLUB WORK

K. H. Dietz
CHAIRMAN, COUNTY AGRICULTURAL EXTENSION COUNCIL

Lettie E. Rubes
COUNTY EXTENSION SERVICE

C-876B.

To
Foster Parent 4-H Girls of Scott County
From
Foster Child Nguyen ngoc Sen

VN DEC 67

Dear mothers,

My name is Nguyen ngoc Sen. I hope that these few lines find you healthy.

On Nov 17th 67, I received from you a tea-set, 2 cakes of soap and a cash of 950$. I think that it is a privilege to me to be sponsored by you. It is generous of you to give me so much of love and consideration by granting me your monthly financial support and providing me with useful house-hold utensils. My real mother asks me to convey to you her most sincere thanks for your love and affection to all of us.

The weather here has turned to be cold as we are in December now. This kind of weather does remind me of the arrival of our traditional Tet.

People begin to set off crackers to welcome the new year. I am very eager to wait for that bid day to call on all my relatives to wish them joy happiness and long life. I will then get "lixi" - the money you get at Tet time for your wishes.

Permit me to close for now. May I wish you much good health and luck.

Your loving daughter,
Sen

eh

September, 1967

Dear Mothers,

My name is Nguyen Ngoc Sen. I respectfully ask after you and my foster grandparents and I wish you good health.

Last August 18, I have received from you a wire screen food-cover, a tonic bottle, a cake of soap, VN$950 and two letters.

I was very glad to receive your letters because I had waited for them for a long while. So, we gathered together to read them. We knew that you had made preparations for the fashion exhibition. I hope you will be congratuled and you will get the highest prize.

In my country, it is raining abundantly.

You have sent me the picture of a narcissus. In my opinion, narcissus gives most beautiful blossoms.

Thank you very much for your love. I don't know how to render thanks to you. But I pray that God bless you during next exhibiton.

Affectionately,
Nguyen Ngoc Sen

DTD

To Foster Parent No. 753 4-H Girls of Scott County

From Foster Child No. V5280 Tran Thi Van

June 1968

Dear Foster Mothers,

Hope this letter will find you and your loved ones in perfect health. My family and I are fine here.

Last month, I was so happy to receive from you the monthly cash grant of VN$1,330 plus one bar of soap and one bottle of vitamin. Thank you ever so much.

I am always looking forward to hearing from you. And I enjoy reading your kind works very much.

May God bless upon you and yours. I remain always,

Your foster child,

Van

PQT:eh

To Foster Parent No. 753 Girls of Scott County
From Foster Child No. V.2175 Nguyen Ngoc Sen

February, 1968.

Dear mothers,
I am Nguyen Ngoc Sen, I hope this finds you all in the best of health.

Dear moms,
On Jan, 12, I received a pair of shoes, 12 meters of fabric and 950 piasters. I sincerely thank you very much. Thanks to your help that my family is having a better life. We are not so poor as in several last years.

Dear moms,
My own mother and all of us sincerely thank all of you very much. We pray that God bless you all with every best thing.

Dear moms,
May I close for now. I pray that you are all enjoying the best and much happiness. Good bye, dearest moms.

Your dear daughter
Sen

nvk

VN March 68

My beloved mummys,

This is to send my best regards to Grand-Pa, Grand-Ma and to my mummys.

I was delightful to get the cash for VN$950 and other gifts: one mosquito net, one bottle of fortifying medicament, two pieces of soap.

Thanks to your help our living is more comfortable. Believe that we are very obliged to you.

Our family is well and I do hope you all are too.

I'm afraid that is not too much of a letter but I'll tell you more next time.

I pray God to send you all many blessings.

Best wishes.

Yours sincerely,

NGUYEN NGOC SEN

LTA

To No. 753 4-H Girls of Scott Country
From Foster Child No. V5280 TRan thi van

March 1968

Dear mothers,

Writting this letter , I ask after your health . My family is well.

Last month, I received from you 13 meters of cloth , a pair of shoes and a sum of VN$ 950. My family and I thank you very much.

In the New Year days , my family had to take refuge in another place, I'm very sad . Because of the disorders , my school was closed . Would I stop here.

Respectfully yours,

VAN

VH

March 1968

My dear and respected foster mothers,

I am very pleased to send you this letter to wish you good health. As for my family, we are all very well.

Last month, I received your monthly gifts consisting of 950 VN.$, 2 pieces of perfumed soap, 1 bottle of fortifying potion, for which I thank you very much.

We will go to school, soon. My mother continues to go to her daily work, moreover, in the evening she has to do some peddlings so as to earn something more to bring us up.

Affectionately yours,

N/V/B

TRAN-THI-VAN

MISALLANEOUS

Mr. and Mrs. William G. Larimore

Mrs. James D. Koberg

Thank you so much for the lovely serving tray. We really appreciate your thoughtfulness.

It certainly was nice you you to remember a former Club member.

Bill & Bev Larimore.

Mrs. James D. Koberg

MISALLANEOUS

Mr. and Mrs. William G. Larimore

May. 1968

Dear 4-H Girls,

Thank you so much for the lovely wedding gift. The frosted silver roll tray will always be very special to us.

Your thoughtfulness is appreciated, and thanks again, girls.

Darlene Koberg

MISALLANEOUS

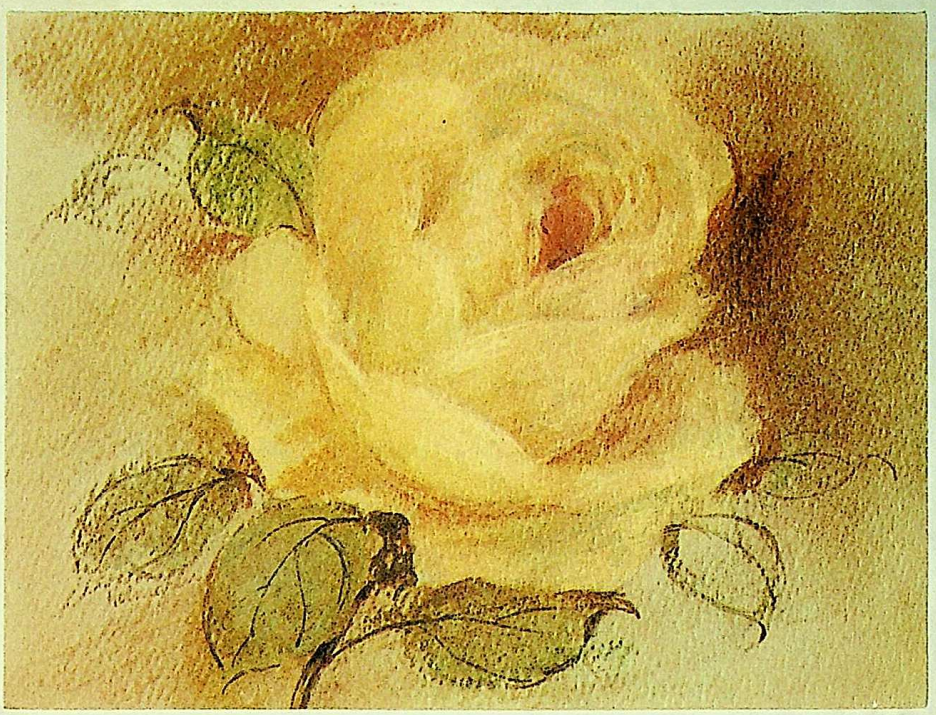

Nov. 20, 1967

Dear Girls,

Thank you for inviting me to your family night. The food was delicious & the program was very entertaining - especially the telephone skit.

Thank, again,

Mrs. Don Seydel

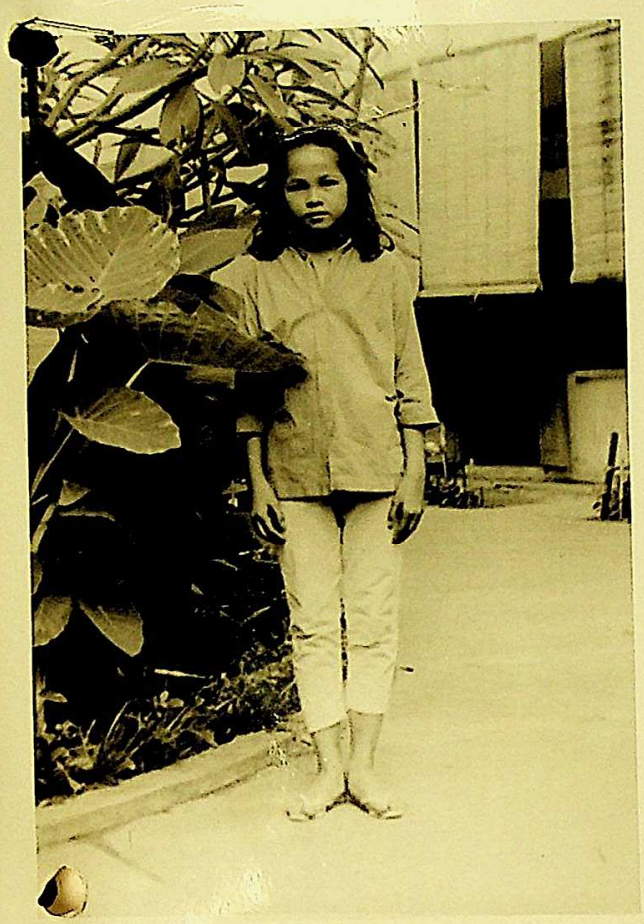

Case History

Child's Name: TRAN THI VAN
Child's No. V 5280
Birth Date: DECEMBER 6, 1954
Nationality: VIETNAMESE

Tall and slender and so fair in face and form is this teen-ager, Van. She is one of four children and she has two step-brothers, the issue of her father's first marriage, the older one, Loc, serving in the army, the younger having left for some place unknown to the family. The father came to South Viet Nam from the North many years ago, settling in Saigon. He became a bicycle repair-man and earned at least sufficient for his family's basic needs. They were a happy group until this father became ill. He suffered a stomach ailment which gradually grew so bad that he had to stop work. Treatment at the public hospital came too late for he died on July 11, 1963. His wife and children were left penniless. Any small savings were spent on medicine and food and the mother had to borrow $27.48 for burial expenses.

Later that same year, their house and everything in it was destroyed by fire. The mother had been carefully building up a business, selling vegetables. Now she had to begin at the bottom again but there was nothing to start with. At this time, Plan learned of their pitiful plight and aid was given by a generous Foster Parent who is no longer able to sponsor Van. It is through your generous and gracious acceptance of her as your Foster Child that all benefits continue going to her and the family.

After the father's death, sister Thu (now 15) had to drop out of school to help her mother. It was suggested later that this girl be taught a trade and she is now learning to be an expert weaver. She is earning $10.26 plus lunch, monthly and her salary will be increased depending on her ability. The mother gave up peddling and is a day-laborer, sweeping roads, with a salary of $25.64 a month. Loc, who was a soldier, died in battle. His brother is still among the missing. Van's brothers, Khang (9) and Minh (6), are in second and first primary grades

From the shambles of their house, with government help of $17.85, on the outskirts of the city, the shack was rebuilt, measuring 10 ft. x 20 ft. and a separate 7 ft. x 10' kitchen adjoining. Materials are woven palm leaf and floors of beaten earth. To the stove and one bed have been added another bed, a divan, a table and four chairs. Now their debt has been cleared but neither do they have any savings.

Van is in 5th class of public school with hours from 11 a.m. to 2 p.m., doing well in her favorite subject, arithmetic, and average in all others. Out of school, she does all the housework and cooking while her mother and sister are out and she, too, is laying the foundation for a trade. She is learning to embroider those lovely patterns on the wool uppers for wooden clogs. She is busy and active throughout

(OVER)

ASSIGNED FROM INTERNATIONAL HEADQUARTERS: JANUARY 1968

FOSTER PARENT: 4-H GIRLS OF SCOTT COUNTY
234 P.O. Bldg.
Davenport, Iowa

FOSTER PARENT NO. 753

MRS. LETTIE E. ZUBER

the entire day and particularly happy that she has been able to return to school for she was out for a long time after her father died. Van is in good health and her beauty so delicate and appealing. Under Plan, she is given a cash grant of $8.00 a month, medical care and she is assured continuation of her education. At present, the war prevents Plan from shipping merchandise. In place of the new clothes, school supplies, household equipment, etc., an extra $3.00 in cash monthly is provided each Plan child. Whenever conditions become stabilized, we shall resume shipments. Equally important is the friendship that is making possible these wonderful benefits. It is regarded as a very "special gift" to be treasured for all time.

MEASUREMENTS: Height - 4 ft. 7 1/2 in. Weight - 76 lbs.

eh

To: Foster Parent - 4-H Girls of Scott County
From: Foster Child - Tran Thi Van

Jan 68

My dear foster parents,

I have somes words to you. I will be very merry, if you are in a good health. As my family's parts, we are very well.

My dear parents, last month I received from you, the cash grant VN$910, one clock, one bottle of tonic medecine and a big lump of soap, my mother and I sincerely thank you all.

Last month, in my country Xmas holiday was celebrated yoyfully, in the cathedral we had procession, there were much brilliant stars hung around Blessed Virgin. It was very enjoyable. How was about Xmas celebration in your country? Tell me some things about it, please. And on TET TAY (New year of Western Calendar) I went to see boat racing, it was very animated, in Bach Dang port

Respectfully yours,
Tran Thi Van.

tmc/eh

My dear foster parents,

I have somes words to you. I will be very merry, if you are in a good health. As my family's parts, we are very

FOSTER PARENTS' PLAN, INC.

March 11, 1968

Dear Foster Parent:

We know how anxious you are about your Vietnamese Foster Child caught in the present conflict. Many of you have written or phoned us requesting news.

The latest letter from our Director in Saigon, dated March 4, indicates that we have been able to get in touch with most of the 4,300 families we have been helping in the Saigon area. The 2,000 families in the provinces have not yet been reached since the Viet Cong offensive during the Tet holidays in early February. Our staff is doing everything it can to find our families, a great many of whom have had their homes damaged or destroyed. A grant of 1,000 piastres ($8.55) from PLAN's Special Services Fund is being made to each of these homeless families. This is just an initial extra to cover first emergency needs until we see what each family's longer range needs will be. Much more tragic, many PLAN children have suffered the loss of a parent or brother or sister. As our Saigon office informs us of such losses, we shall notify each Foster Parent concerned.

Director Elizabeth Brown writes from Saigon that PLAN is there to help, and surely Foster Parents will bear with us. She says that her office cannot get information about each Foster Child as soon as our Foster Parents would like, but everything possible is being done.

We share with you the fervent hope that the children we have not heard from, as well as their families, are safe, and that when the situation is stabilized to any extent we can continue our operation on a more normal basis.

Sincerely,

Gloria C. Matthews
Executive Director

Please read this letter at your next club meeting.

Lettie E. Zuber
Extension Home Economist

LEZ:eh

4-H STORY 1968

This years leaders wear Mrs. Louise Bruse, Miss Darlene Bruse, Mrs. Bill Kolwey and Mrs. Joe Saur.

January

Kathy and Sharon Scherer were hostes at the January meeting, of which the highlight was the instalation of officers.

President.....Luanne Johnson
Vice President.....Patrick Sulentic
Secretary.....Kathy Scherer
Treasure.....Connie Smith
Historean.....Karen Truby
Reporter.....Christene Sadd
Photographer.....Barbra Sulentic

The minor Buisness consisted of sellecting delegates for music work shop, and a committie for planning of initiation of new members in Febuary. A committie was also appointed for disigning valantine favors for the Blue Grass nursing home.

Febuary

The Febuary meeting was held at the Luanne Johnson home with Connie Smith as Co-Host,. The funniest part and highlight of the meeting was the inetiation of new members. The recruets were instrcted to invent a dance to there own tune.

March

The March meeting was held at Barbra, Jane, Patricia, and Pauline Sulentic, Patty Stock was the Co-Host. Nothing of paticular importance happend. Several talks were givin by Debbie Roggenkamp Debbie Christensen, and Judy Kolwey

April

The April meeting was held at Christine Sadd's house the Co-Host was Sharon Roe. Highlights;were the selecting of voting delegates for Rally Day and a discussion of Scotty Camp.

June

The June meeting was held at Judy Kolwey's home. Cindy Meye was co-host. The highlight was the discussi n of plans for the achievment show in July.

July

The July meeting was held at Feggerary park,there was a picnic and swimming which was very fun. Last minute plans and s discushens where held about the achievment show.

Augest

There was no meeting in August because of the Mississippi Vally Fair.

September

The September meeting was held at Debbie Christenson's home. The only noted happenigh was the Farm youth Banquet and the purchas of the leaders tickets.

October

The meeting was held at the Blue Grass Pedestrean Church and sponserd by: Karen and Karla Truby. The Highlight of the meeting was, the electio of officers and the handing in of record books.

November

The November meeting was held at the home of Debbie Roggenkamp Debbie Christenson acted as co-host.. Plans were discussed for family night November 22.

4-H Girls To Attend Annual Camp Scotty

Forty-seven Scott County 4-H girls will have 3 days of fun from June 10-12 at Camp Scotty, which is held at Camp Abe Lincoln.

Besides swimming, outdoor recreation, craft, stunt night, campfire and matins, the girls will have nature hikes conducted by Robert Moorman, extension wildlife conservationist of Iowa State University. Dr. R. W. Slack of Davenport will present his talk and relics on American Indians in Quad-City area.

The chaperones are Mrs. Alfred Spies; Mrs. Lester Baughman; Doris Schnekloth, county 4-H president; Diane Peitscher, county treasurer; Lettie Zuber, extension home economist; and Becky Ewoldt, 1967 Spirit of Camp from Pleasant Valley Pals, Sr. Becky will be in charge of flag ceremonies.

Teen Dance At Walcott June 14

A 4-H citizenship short course teen dance is scheduled for Friday, June 14, from 8 to 11 p.m. at the Walcott Coliseum.

4-H Rally Day

Election and installation of officers for 1968-69 will highlight the annual Scott County girls' 4-H rally day Saturday, May 25, at the Walcott Community School. The program is scheduled to start at 1 p.m.

The LeClaire Boosters Seniors club will be in charge of the installation ceremony.

Eight girls have been nominated by their local clubs as candidates for county office. They have met the requirements for 4-H officers including being 16 years of age, in club work for at least 5 years, held at least 3 offices in the local club, been a member of a county 4-H demonstration team, and participated in many 4-H activities and projects.

Each of the candidates will give a 2-minute talk preceding the election on the subject, "What 4-H Means to Me."

Nominees are Wynne Hamann, Lincoln Go-Getters Seniors; Ladonna Mohr, Pleasant Valley Pals Seniors; Ruth Poppe, Davenport Joyettes; Doris Rock, Hickory Grove Blue Belles, Seniors; Janice Schneckloth, Sheridan Hustlers Seniors; and Vicki Shumaker, Winfield Wo-He-Lo.

Another highlight of the program will be the initiation of 2 honorary 4-H club members, Mrs. Vera Lensch, committeewoman, and Mrs. Alvin Kay, leader of the Lincoln Go-Getters club. The honorary members will be presented a corsage and 4-H pin by members of the Hickory Grove Blue Belles Seniors who will conduct the initiation ceremony.

Other routine business will be conducted.

Speaker for the afternoon program will be Jeanine Riessen, a former Scott County 4-H club member, who was an International Farm Youth Exchange Delegate to Israel in 1967. She will show slides and tell of her experiences living with families in that country. Title of her talk is "Israel — Land of Progress and Promise."

Other clubs participating in the program are: Liberty Bell Ringers Juniors, ushering; Blue Grass Sunshine Workers Seniors, stage decorations; Lincoln Go-Getters Juniors, advance and retiring of colors; Mary Auliff, Princeton Livewires, invocation; Mary Kay and Judy Keller, Lincoln Go-Getters Seniors, relaxers; Sheridan Hustlers Seniors, Sunbeams, Cleona Clover Leaves, Buffalo Busy Bees and Blue Grass Sunshine Workers Juniors, refreshments.

Doris Schnekloth, county president, will preside; Janelle Hass, secretary, 1967 minutes; Diane Peitscher, treasurer's report; Marcia Rock, historian's report; and Judy Friederichs, instructions to voting delegates.

Honorary Members

MRS. ALVIN KAY

MRS. VERA LENSCH

CUONTY CLIPPINGS

Scott County 4-H Girl State Officer Candidate

Doris Schnekloth, county 4-H girls' president is one of the 8 nominees for state 4-H office. The election will be at 4-H conference at Iowa State University from June 19-22. She will attend pre-conference workshop on June 17 and 18.

Doris has been a member of Lincoln Go-Getters for 8 years. She has held club offices and been on three county demonstration teams.

She has carried extra projects as health, photography, citizenship, junior leadership in citizenship, and attended state leadership camp, state 4-H conference, and pre-conference as county president in 1967. Her longtime record book was state health winner in 1967. She has received county pin awards in citizenship, leadership, photography, health and achievement.

Doris graduated from North Scott High School in May and will be a freshman at Iowa State University this fall. She is the daughter of Mr. and Mrs. Hugo Schnekloth, Eldridge.

DORIS SCHNEKLOTH

Name Girls' 1969 Officers

The 1969 county 4-H girls' officers were elected and installed at Rally Day on Saturday, May 25, at Walcott Community School.

Officers are: president, Jeanna Hass, Liberty Bell Ringers Club; vice-president, Janice Schneckloth, Sheridan Hustlers; secretary, Wynne Hamann, Lincoln Go-Getters; treasurer, Doris Rock, Hickory Grove Blue Belles; and historian, Ladonna Mohr, Pleasant Valley Pals.

Mrs. Vera Lensch, committee woman, and Mrs. Alvin Kay, leader of Lincoln Go-Getters Juniors were initiated as honorary 4-H members and were presented with honorary member pin and corsage.

Jeanine Riessen in her slide talk gave an interesting picture of family life in Israel.

Six clubs that received the attendance awards were Blue Grass Sunshine Workers Juniors, Butler Wide Awakes, Lincoln Go-Getters, Juniors and Seniors, Winfield Wo-He-Lo, and Pleasant Valley Pals, Seniors.

Six hundred seventy-five mothers, 4-H members, and friends attended Rally Day.

Mrs. Lettie Zuber, Exte-
sion Home Economist,
presented with a cy
from county office
certificate fro
bers.

COUNTY CLIPPINGS

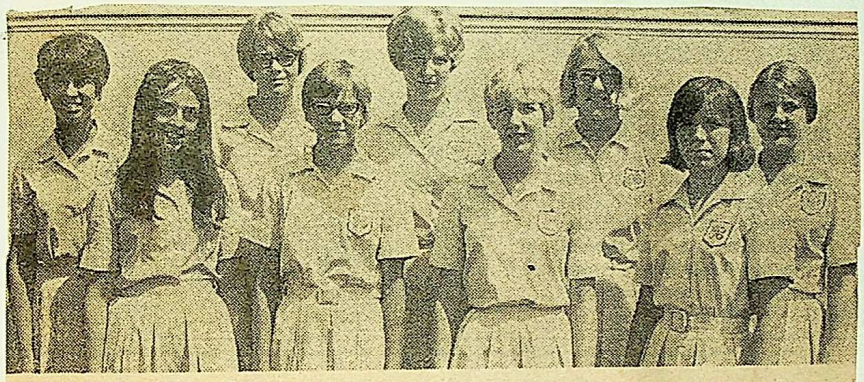

Scott County 4-H girls whose entries in home improvement projects at the Mississippi Valley Fair were selected for Iowa State Fair competition, were (left to right) Margaret Keller, Lincoln Go-Getters; Pam Hass, Liberty Bell Ringers; Bonnie Borcher, Davenport Sunbeams; and Kathy Zelle, LeClaire Boosters; and (back row) Cindy Stender, Hickory Grove Blue Belles; Leann Ott, Blue Grass Sunshine Workers; Polly Moeller, Davenport Joyettes; Doris Rock, Hickory Grove Blue Belles; and Wynne Hamann, Lincoln Go-Getters. Susie Dittmer, Sheridan Hustlers, and Karen Kahler, Cleona Clover Leaves also had articles selected for state fair competition.

COUNTY CLIPPINGS

Reserve champion teams in the girls' 4-H demonstration contest Thursday were (left to right) Joyce Gatton (front) and Mary Ann Shannon, junior related subject; Amy Woodford (front) and Polly Moeller, senior related subject; and Annette Keppy (front) and Susie Dittmer, home improvement senior.

COUNTY CLIPPINGS

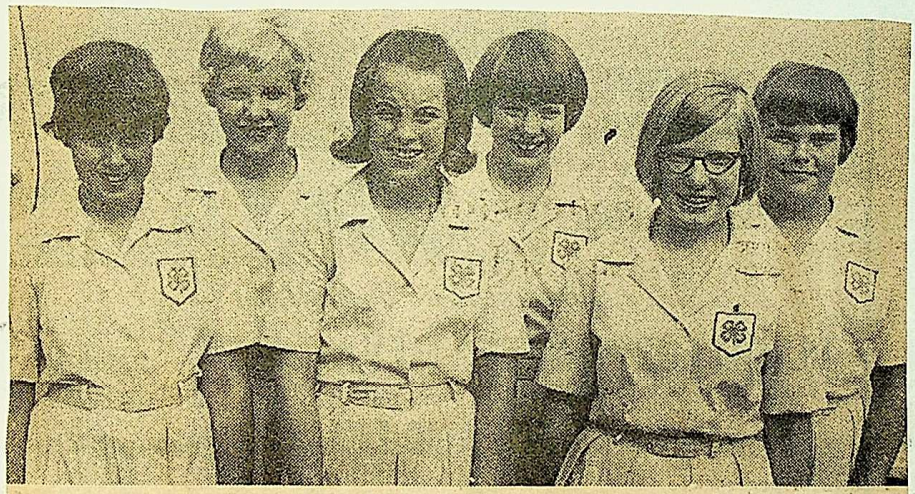

Friday the reserve champions in the girls' 4-H demonstration contest were (left to right) Linda Petersen (front) and Kristi Bernick of Blue Grass township; Debbit Giebelstein, (front) and Diane Kluever of Hickory Grove township; and Karen Lage (front) and Gina Baustian of Lincoln township.

Mrs. Lester Baughman To Receive Recognition

Mrs. Lester Baughman of Long Grove will receive the 4-H State Alumni recognition award at the 4-H Conference at Iowa State University on Friday, June 21 at 1:15 p.m. in the Armory. To receive the award one must have been a 4-H club member. Mrs. Baughman also received the county alumni award.

Mrs. Baughman was a club member for 4 years. She was on a clothing demonstration team at the Mississippi Valley Fair which was selected for the state fair and interstate fair at Sioux City, Club Congress in Chicago and Agricultural College at Winnepeg, Canada.

Mrs. Baughman was a club leader for 16 years, and a 6-year member on the county committee. She has been a counselor for the 4-H girls' county camp since 1954 and county coed camp at the state 4-H camp since 1955.

Mrs. Baughman has also been active in her church and community activities.

MRS. BAUGHMAN

Officers of the Scott County girls' 4-H club for 1968 elected at the annual rally day were (left to right) Jeanna Hass, Dixon, president; Janice Schneckloth, Eldridge, vice president; Wynne Hamann, Eldridge, secretary; Doris Rock, Dixon, treasurer; and LaDonna Mohr, Bettendorf, historian.

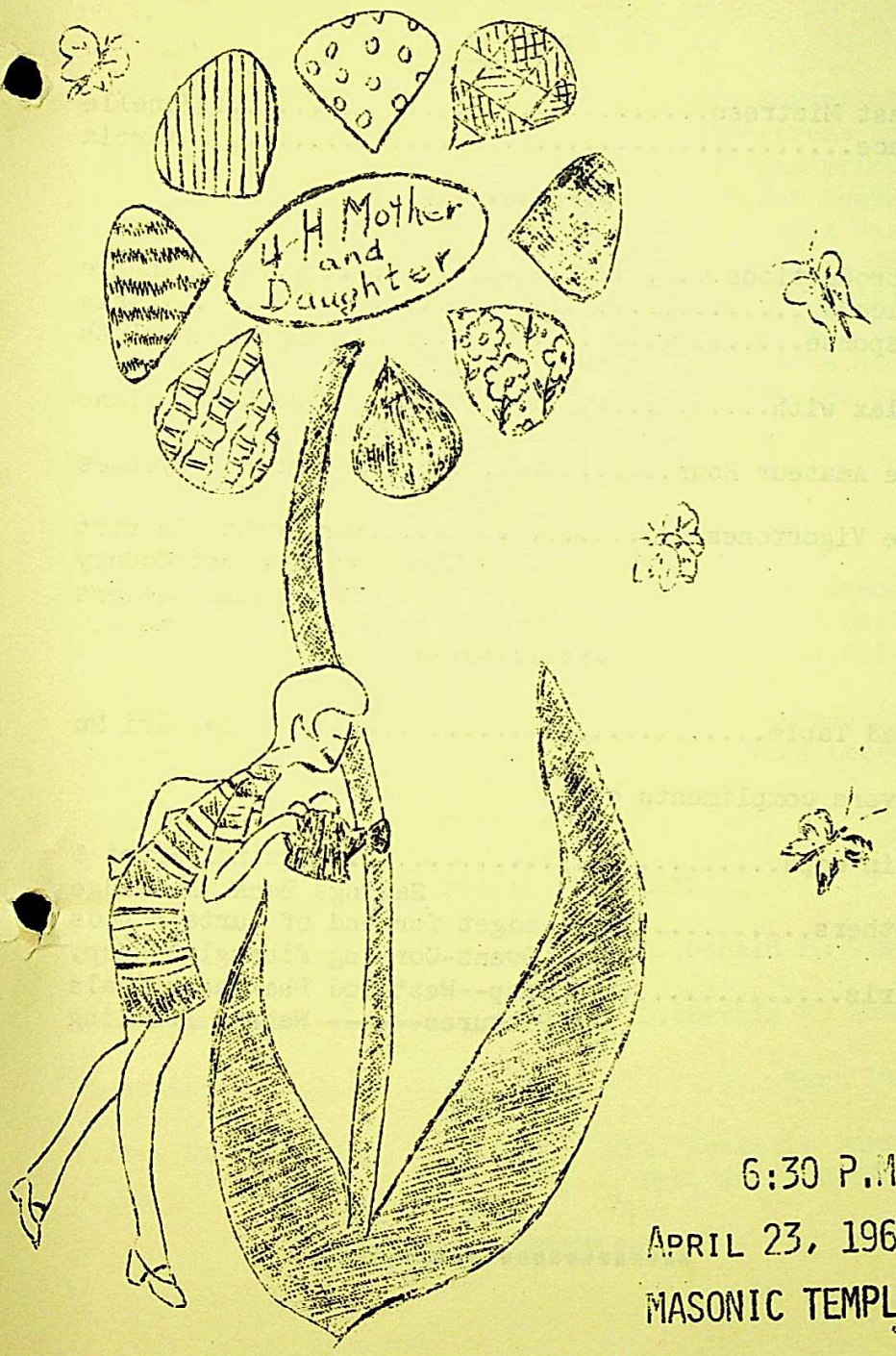

6:30 P.M.

APRIL 23, 1968

MASONIC TEMPLE

PROGRAM

Toast Mistress.....Janelle
Grace.....Marcia

****

Introductions.....Janelle
Welcome.....Doris
Response.....Mrs. Hugo Schnekloth

Relax with.....Judy and Diane

The Amateur Hour.....Davenport Joyettes

The Vigortones.....Barbershop Quartet
Courtesy of Scott County
Vigortone Dealers

****

Head Table.....Allens Grove Tri Mu

Favors compliments of:

Rain caps.....Central Trust &
Savings Bank, Eldridge
Mothers.....Red gadget for end of curtain rods
Owens-Corning Fiberglas Corp.
Girls.....Soap--Westwood Pharmaceuticals
Pictures------ Wagner Printing

****

COUNTY OFFICERS

President .....Doris Schnekloth
Lincoln Go-Getters Sr.
Vice-President.....Judy Friederichs
Cleona Clover Leaves
Secretary.....Janelle Hass
Liberty Bell Ringers Sr.
Treasurer.....Diane Peitscher
Pleasant Valley Pals Sr.
Historian.....Marcia Rock
Hickory Grove Blue Belles Sr.

****

COUNTY HOME ECONOMICS COMMITTEE

Chairman.....Mrs. Elmer Hamann
Vice-Chairman.....Mrs. Wesley Schmalz
Secretary.....Mrs. Donald Holst

Mrs. Don Seydel
Mrs. Harry Hahn
Mrs. Ed Johnson, Jr.
Mrs. Vera Lensch

****

County Extension Personell

Director.....Donald P. Olson

Home Economist.....Lettie E. Zuber

Assistant.....Kurt Lutz

Office Secretaries
Mrs. Jeanette Burton
Mrs. Edith Harksen

****

A COUNTRY GIRL'S CREED

by

Jessie Field Shambaugh

I am glad that I live in the country. I love its beauty and its spirit. I rejoice in the things I can do as a country girl for my home and my neighborhood.

I believe I can share in the beauty around me; in the fragrance of the orchards in spring, in the weight of the ripe wheat at harvest, in the morning song of birds and in the glow of the sunset on the far horizon. I want to express this beauty in my own life as naturally and happily as the wild rose blooms by the roadside.

I believe I can have a part in the courageous spirit of the country. This spirit has entered into the brook in our pasture. The stones placed in its way call forth its strength and add to its strength of song. It dwells in the tender plants as they burst the seed cases that imprison them and push through the dark earth to light. It sounds in the nestling notes of the meadow lark. With this courageous spirit, I, too, can face the hard things of life with gladness.

I believe there is much I can do in my country home. Through studying the best way to do my everyday work I can find joy in common tasks done well. Through loving comradeship I can help bring into my home the happiness and peace that are always near us in God's out of door world. Through such a home I can help make real to all who pass that way, their highest ideal of country life.

I believe my love and loyalty for my country home should reach out in service to that larger home that we call our neighborhood. I would whole heartedly give my best to further all that is being done for a better community. I would have all that I think and say and do so help to unite country people near and far in that a great kingdom of love for neighbors which the Master came to establish - the Master who knew and cared for country ways and country folks.

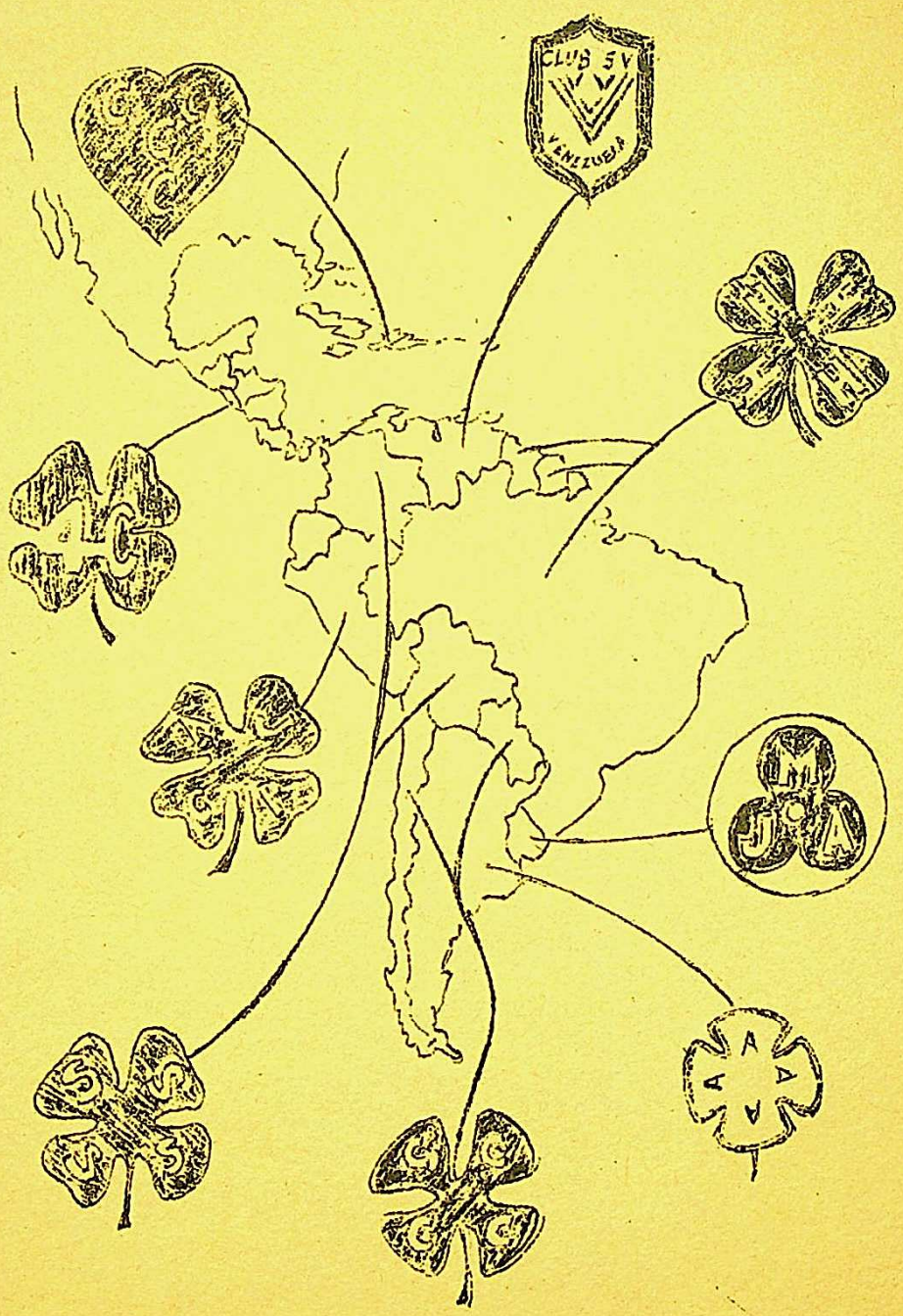

CAMP SCOTTY

JUNE 10-12, 1968

THE STAFF

Mrs. Lettie E. Zuber-------Extension Home Economist
Mrs. Blanche Baughman----------Craft
Mrs. Velma Spies----------Dining Room & Snacks
Diane Peitscher---------Outdoor Recreation & Matins
Doris Schnekloth------Outdoor Recreation & Campfire

Craig Elick----------Director Camp Abe Lincoln
Bob Moorman------Extension Wildlife Conservationist
Iowa State University
Becky Ewoldt----------1967 Spirit of Camp
Flag Ceremonies

Monday, June 10

1:45 p.m.	Group meeting	
	Blue	**Yellow**
2:15-3:15	Craft	Swimming
3:15-3:45	Snacks--Lodge	
3:45-4:45	Swimming	Craft
5:40	Flag Lowering----------Becky	
5:45	Supper----------Cabin Wapello Dining Room Crew	
7:00	Outdoor Recreation-------Kurt Lutz & County Officers	
8:15	Lodge-----Introduce Spirit of Camp Candidates - Becky	
	Talk--"Why be a Good Camper"-Becky	
	Talk----------"American Indians-Quad-City Area" Dr. Slack	
	Snacks	
	Campfire----------Doris	
10:15	Bedtime - Pleasant Dreams	

Tuesday, June 11

7:00 a.m.	Rise and Shine	
7:25	Flag Raising------Becky	
7:30	Breakfast - Dining Room Crew - Cabin Keokuk	
8:15-8:55	Housekeeping - Start to plan skits.	
	Blue	**Yellow**
9:00--10:00	Nature Hike	Craft
10:00-10:30	Relax	
10:30-11:30	Craft	Nature Hike
12:15	Dinner------Dining Room Crew--Cabin Wabsecon	
	Introduction of nominees	
1:15-1:55	F.O.B. (Flat on Back) Plan Skits	
	Blue	**Yellow**
2:00-3:00	Swimming	Nature
3:00-3:30	Snacks--Lodge	
3:30-4:30	Nature	Swimming
4:30-5:40	Practice Skits	
5:40	Flag Lowering----------Becky	
5:45	Supper - Dining Room Crew------Keokuk	
7:00	Songs Stunts Snacks	
10:15	Good night Ladies	

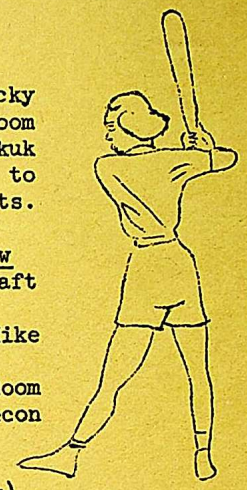

Wednesday, June 12

6:45 a.m.	Time to Get Going
7:00	Chapel - Matins
7:25	Flag Raising----------Becky
7:30	Breakfast--Dining Room Crew--Wabsecon Vote for Spirit of Camp
8:30-8:55	Housekeeping----------Start to Pack

	BLUE	YELLOW
9:00--10:00	Outdoor Recreation	Swimming
10:00-10:30	Relax	Relax
10:30-11:30	Swimming	Outdoor Recreation

12:00 Dinner - Dining Room Crew -- Wapello
Crown 1968 Spirit of Camp ---- Becky
Clean cabins - checked by counselor.

2:00 Good-bye and Good Luck.

Bath House Clean up each morning and evening -- Blackhawk Cabin

Kitchen Crew Youngbear - 2 girls after each meal.

4-H GRACE

We thank thee Father for thy care
For 4-H friendship everywhere
For Head and Heart and Hands and Health
For Pleasures Clean and Labor's Wealth

The Grace will be sung before each meals.
Remain standing for it.

COUNSELORS

Youngbear----------Velma
Keokuk----------Diane
Wapello----------Lettie
Wabsecon----------Doris
Blackhawk--------Blanche

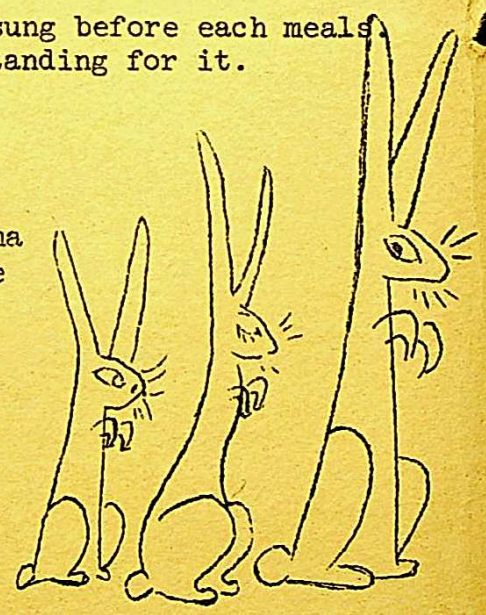

Friday, August 9 - Afternoon
Judge - Mrs. R. R. Werling
Announcing - Diane Peitscher, 1968 County Treasurer
Timing - Janelle Hass, 1968 County Secretary
In charge of demonstrations - Mrs. Vera Lensch

1 P.M.

HOME IMPROVEMENT - JUNIOR

1. Debbie Schurr, Bonnie Sprout — LeClaire Boosters Jr. - "Watch Us Make 3-D Magic"
2. Karen Truby, Karla Truby — Buffalo Busy Bees - "Garden Under Glass"
3. Karen Lensch, Patti Pewe — Liberty Bell Ringers Jr. - "Rainbow Review"
4. Cindy Petersen, Annette Giese — Blue Grass Sunshine Workers Jr. - "Scrap Magic"
5. Connie DeTaeye, Holly Fensterbusch — Davenport Lassies - "Go Mad With Podge"
6. Karen Lage, Gina Claussen — Lincoln Go Getters Jr. - "A Chair Is For Looking At"
7. Jolene Korthaus, Cindy Telsrow — Cleona Clover Leaves - " Be An Artist With Nature's Left-overs"

RELATED SUBJECT - INTERMEDIATE

1. Debra Claussen, Linda Knapper — Lincoln Go Getters Sr. - "Wanted - Dead or Alive"
2. Joyce Gatton, Mary Ann Shannon — Winfield Wo-He-Lo - "136 Days Left"
3. Charlotte Putnam, Margo Peitscher — Pleasant Valley Pals Jr. - "Curb The Urge To Splurge"
4. Diane Kluever, Debbie Giebelstein — Hickory Grove Blue Belles Jr. - "Pick, Pack and Go"
5. Denise Humphries, Linda Stanger — Rockingham Merry Maids - "Give A Gift A Lift"

Judges' Placing.

HOME IMPROVEMENT - INTERMEDIATE

Friday, August 9 - Morning

Judge - Mrs. R. R. Werling
Announcing - Diane Peitscher, 1968 County Treasurer
Timing - Janelle Hass, 1968 County Secretary
In charge of demonstrations - Mrs. Vera Lensch

9:30 A.M.

1. DeAnne Wiele
   Sharon Petersen — Davenport Sunbeams - "Green Thumb Magic"
2. Jill Schneckloth
   Connie Steffen — Liberty Bell Ringers Jr. - "Something Old, Something New"
3. Kathy Brase
   Nancy Shannon — Winfield Wo-He-Lo - "Live With Light - Out Doors"
4. Shirley Spies
   Mary Kay Cronkleton — Allens Grove Tri Mu - "Beauty and Fragrance"
5. Mary Taylor
   Judy Schaefer — Pleasant Valley Pals Jr. - "Teapot, Be Yourself"
6. Teena Brafman
   Anne Kautz — Davenport Lassies - "Clip It, Frame It, Hang It"
7. Carrie Saur
   Kathy Scherer — Buffalo Busy Bees - "Outside Beauty, Inside"
8. Barbara Kay
   Lisa Litscher — Lincoln Go-Getters - "Old To New"
9. Carol Dengler
   Janis Dengler — Sheridan Hustlers Jr. - "Treat For Flowers"
10. Mary Beth Mohr
    Christine Ehrecke — Hickory Grove Blue Belles Jr. - "Tinctorial Terry Time"
11. Kristi Bernick
    Linda Petersen — Blue Grass Sunshine Workers Jr. - "Don't Dodge It, Podge It"

Judge's Placing after the last afternoon demonstration.

4-H EMBLEMS IN SOUTH AMERICA

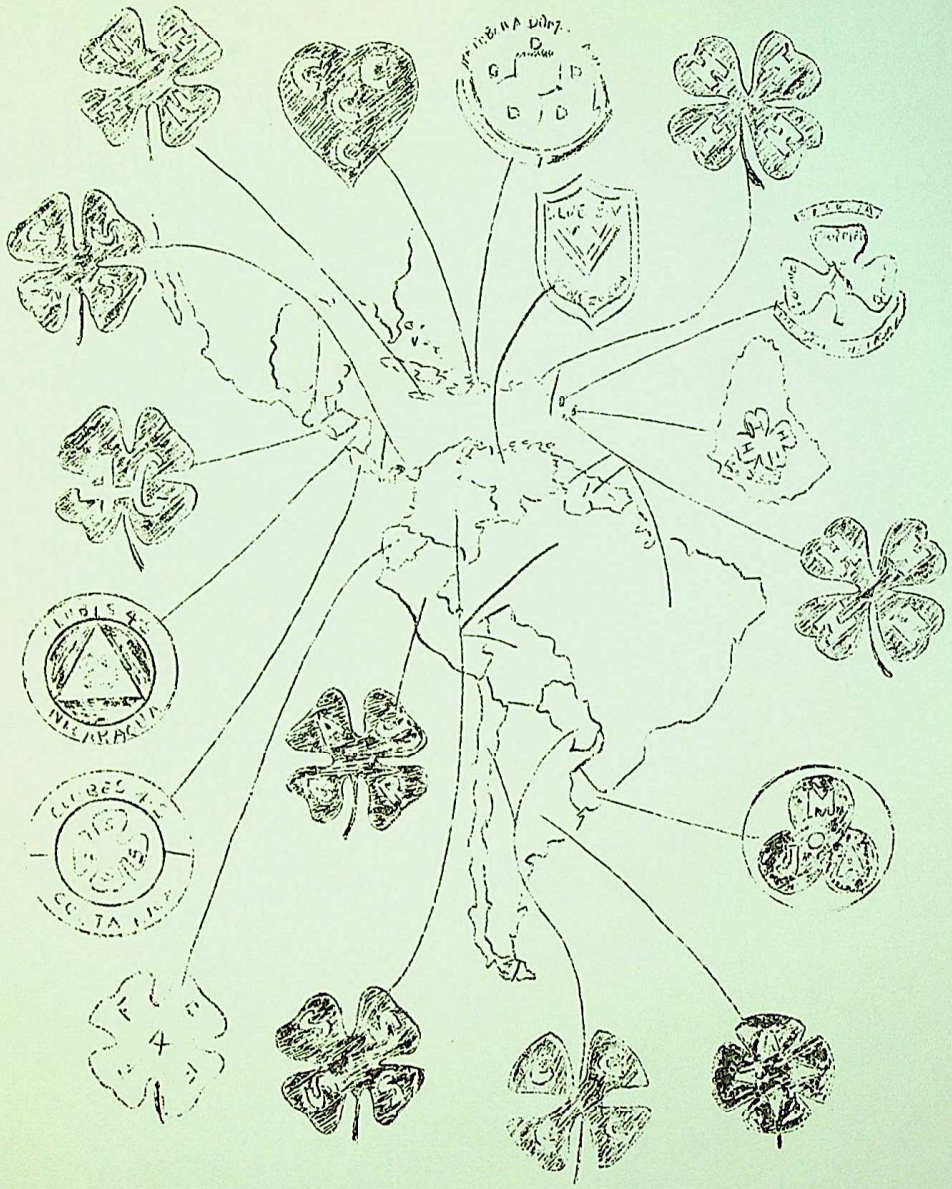

4-H GIRLS RALLY DAY

SATURDAY, MAY 25, 1968
1:00 P.M.
WALCOTT COMMUNITY SCHOOL

QUALIFICATIONS FOR COUNTY OFFICER NOMINEES

1. HAMANN, WYNNE -- Lincoln Go-Getters Sr.; Age 16; 7 years in club work; attended 77 meetings; Offices--President, Vice-President, Secretary, Historian; County Demonstrations 3, State 1; Awards and Recognitions--1 Reserve, 1 Champion County Demonstration Team, Excellent rating on Demonstration at State Fair, participated in 2 County Style Reviews, received Construction Award Furniture Grouping at State Fair; Extra Projects-- Home Improvement 4, Health 2, Citizenship 4, Music Jr. Leadership 2, Expense Account 6; Exhibits 59; Community Activity--Student Council at NSHS 3 years, representative of Quint City Student Congress, member of Youth Council at Church, member of Farm Journal Teen Panel, Bible School Teacher.

2. HAMILTON, SUSAN -- LeClaire Boosters Sr.; Age 16; 7 years club work; attended 86 club meetings; Club offices held--reporter, secretary, photographer; County Demonstration 3; Awards and Recognitions--Champion Dairy Demonstration; Exhibits--38; Community Activity--Heart Fund Drive, Project Head Start.

3. HASS, JEANNA -- Liberty Bell Ringers Sr.; Age 16; 6 years club work; attended 65 meetings; Club offices held--Junior president, Senior president, photographer; County Demonstration 2; Awards and Recognitions--participate in 3 state music contests, band 5 years, had part in school operetta, I sing in girl's sextet at school, sang at 3 weddings, honor roll student, sophomore class secretary-treasurer, State Fair Exhibit, attended Camp Scotty and Camp Coed, Champion Intermediate Demonstration, 4-H softball co-captain, $2.50 Merchandise Award (Record Book), played in band at the State Fair, Local Champion Better Grooming, Baby Beef project was bought by the Cyclone Football club; Extra projects--Garden 4, Baby Beef 6, Expense Book 3, Junior Leadership 1, Citizenship 1, Photography 1; Exhibits--46; Community activity Our 4-H Club takes the Cancer and Heart Drives each year, secretary for vacation Bible School and also first grade teacher for Bible School, helped with kindergarten class, Christmas caroling each year, stuffed toys for orphanages at Christmas time, served at Church Pancake Supper, helped with Headstart Program at 4-H member's farm, confirmed church member.

4. MOHR, LADONNA -- Pleasant Valley Pals Sr.; Age 16; 7 years in club work; attended 74 meetings; Club offices held--reporter, historian, vice-president, secretary; County Demonstration 3, State 1; Awards and Recognitions--horticulture pin for record book, State Fair Merit Award for Demonstration, Country Reserve Champion Intermediate and Senior, Style Review Pin, School Honor Roll with a current A average, "Cum laude" Latin Award, member of Foreign Language League, N.H.S. Speech and Essay Contest, School Variety Shows; Extra projects--Junior Leadership 3, Home Grounds 4, Expense Account Book 4, Reading 6; Exhibits--44; Community Activity--Church-C.C.D. religion teacher, organist - School - G.R.A., Varsity Chorus, Headstart Children, Handed out flood information for Red Cross, Christmas and Easter baskets for rest homes.

5. POPPE, RUTH -- Davenport Joyettes; Age 16; 7 years in club work; attended 75 meetings; Club offices held--president, historian, reporter; County Demonstration 2; Awards and Recognitions--Photography Award, Reading Award 2 Conference Delegate, Alternate to Citizenship Shortcourse, attended Mus-Scot-Teen and Co-ed Camps, Champion Junior Demonstration, Local Style Review Champion; Extra projects--Gardening 2, Photography 2, Junior Leadership 2; Exhibits--47; Community Activity--Regularly attend St. Paul's Lutheran Church, Mercy-ette, Caroling at Nursing Homes and Mercy Hospital, Project Head-Start, helped mentally retarded children.

6. ROCK, DORIS -- Hickory Grove Blue Belles Sr.; Age 16; 7 years in club work; attended 79 club meetings; Club offices held--Junior reporter, Senior reporter, treasurer, photographer; County Demonstration 3; Awards and Recognitions--Reading Awards-5 years, Reserve Champian Intermediate demonstration team, winner of club's style review, awarded Citizenship trip, delegate to Mus-Scot-Teen Camp; Extra projects--Photography 3; Exhibits--39; Community Activity--assisted Head Start Program (2 years), member of Future Teachers of America (2 years), member of Future Homemakers of America (3 years), North Scott Band (5 years), attend St. Paul's Lutheran Church.

7. SCHNECKLOTH, JANICE -- Sheridan Hustlers Sr.; Age 16; 7 years in club work; attended 76 club meetings; Club offices held--reporter, vice-president, president; County Demonstration 2, State 2; Awards and Recognitions--Reading Award, State Fair Certificate of Recognition, Dairy Congress-blue ribbon; Extra projects--Clothing 4, Leadership 2, Food and Nutrition 3; Exhibits--56; Community Activity--Heart Fund Drive, Sunday School Teacher, Canned food for Needy Family, Eldridge Summer Festival, Easter Egg Hunt for Children at Day Care Center.

8. SHUMAKER, VICKI -- Winfield Wo-He-Lo; Age 16; 5 years in club work; attended 52 club meetings; Club offices held--Sr. secretary, Sr. vice-president, Sr. president; County Demonstration 2; Awards and Recognitions--Alternate to State Leadership Camp, Reading Award (4 years), Garden Award, Sr. Reserve Champion Style Revue (club), Sr. Reserve Champion Better Grooming (club), 4 years Perfect Attendence, Conference; Extra projects--Garden 5, Home Ground Improvement 3, Clothing 1, Photography 3, Citizenship 2, Junior Leadership 1; Exhibits--42; Community Activity--Foster Parent Plan, Heart Fund Drive, Helping needy people at Christmas and Thanksgiving, Church, Working at the Lions Club Festival.

GIRLS 4-H COUNTY OFFICERS

President-----Doris Schnekloth, Lincoln Go-Getters Sr.
Vice-President--Judy Friederichs, Cleona Clover Leaves
Secretary-------Janelle Hass, Liberty Bell Ringers Sr.
Treasurer----Diane Peitscher, Pleasant Valley Pals Sr.
Historian---Marcia Rock, Hickory Grove Blue Belles Sr.

4-H GIRLS COMMITTEE

Chairman--Mrs. Elmer Hamann Vice-Chairman--Mrs. Wesley Schmalz
Secretary--Mrs. Donald Holst
Mrs. Vera Lensch, Mrs. Don Seydel, Mrs. Ed Johnson, Jr., Mrs. Harry Hahn

4-H GIRLS CLUB LEADERS

ALLENS GROVE TRI-MU: Mrs. Fred Wiese, Mrs. Lloyd Whisler

BLUE GRASS SUNSHINE WORKERS JR.: Sylvia Brandt, Mrs. Wayne Dietz

BLUE GRASS SUNSHINE WORKERS SR.: Marie Schlapkohl, Mrs. Earl Giese

BUFFALO BUSY BEES: Louise Brus, Mrs. Joe Saur, Mrs. William Kolwey

BUTLER WIDE AWAKES: Mrs. Larry Dannatt, Mrs. Alwayne Spies

CLEONA CLOVER LEAVES: Mrs. Leo Hein, Mrs. Warren Fick

DAVENPORT FARMERETTES: Mrs. Bill Davidson, Mrs. Kenneth Fowler

DAVENPORT JOYETTES: Mrs. Henry Runge Jr., Mrs. Milton Hansen

DAVENPORT LASSIES: Mrs. George Otte, Mrs. Gerald Moeller, Mrs. Bart Toohey

DAVENPORT SUNBEAMS: Mrs. Howard Johns, Mrs. Wayne Drumm

HICKORY GROVE BLUE BELLES JR.: Mrs. Ralph Meinert, Mrs. Arno Friederichs

HICKORY GROVE BLUE BELLES SR.: Mrs. Otto Stender, Mrs. Dale H. Paustian

LECLAIRE BOOSTERS JR.: Sandra Moffit, Lois Wilson

LECLAIRE BOOSTERS SR.: Mrs. LaVerne Arp, Mrs. Howard Hamilton

LIBERTY BELL RINGERS JR.: Mrs. E.E. Schneckloth, Mrs. Lester Bartscher

LIBERTY BELL RINGERS SR.: Mrs. Frank Coussens, Mrs. Waldo Bruhn

LINCOLN GO-GETTERS JR.: Mrs. Duane Litscher, Mrs. Alvin Kay

LINCOLN GO-GETTERS SR.: Mrs. H.A. Schnekloth, Mrs. Don H. Baustian

PLEASANT VALLEY PALS JR.: Mrs. David Peitscher, Mrs. Ray Bauwens

PLEASANT VALLEY PALS SR.: Mrs. Ray Putman, Mrs. Anthony Mohr

PRINCETON LIVEWIRES: Mrs. Foster Auliff, Mrs. Lester Auliff

ROCKINGHAM MERRY MAIDS: Mrs. Wesley Mundt, Mrs. Lee Stanger

SHERIDAN HUSTLERS JR.: Mrs. Alvin Kuhl, Mrs. Ray Keppy

SHERIDAN HUSTLERS SR.: Mrs. Allen Keppy, Mrs. Fred Wessel III

WINFIELD WO-HE-LO: Mrs. Edward Boll, Mrs. James Madden

Pictures

(LEFT TO RIGHT)
THIS THE OFFICERS OF "68"
LUANNE JOHNSON, CATHY SHERER,
CONNIE SMITH, KAREN TRUBY,
CHRISTEN SADD, BARBRA SULENTIC,
SUSIE WAKE FIELD, (BACK)
PATRICA SULENTIC.

(LEFT TO RIGHT)
THESE ARE THE DEMONSTRATION
TEAMS. CATHY SCHERER, CARRIE SAUR,
KAREN TRUBY, KARLA TRUBY.

RIBBONS

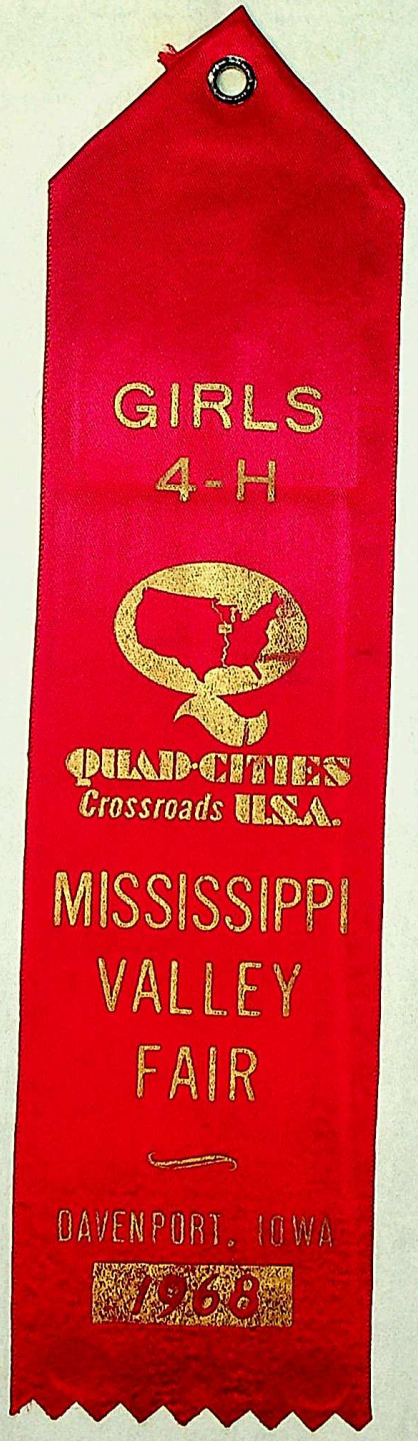

Junior Division: Karen Truby and Karla Truby, "Garden under Glass" about Terrarium

RIBBONS

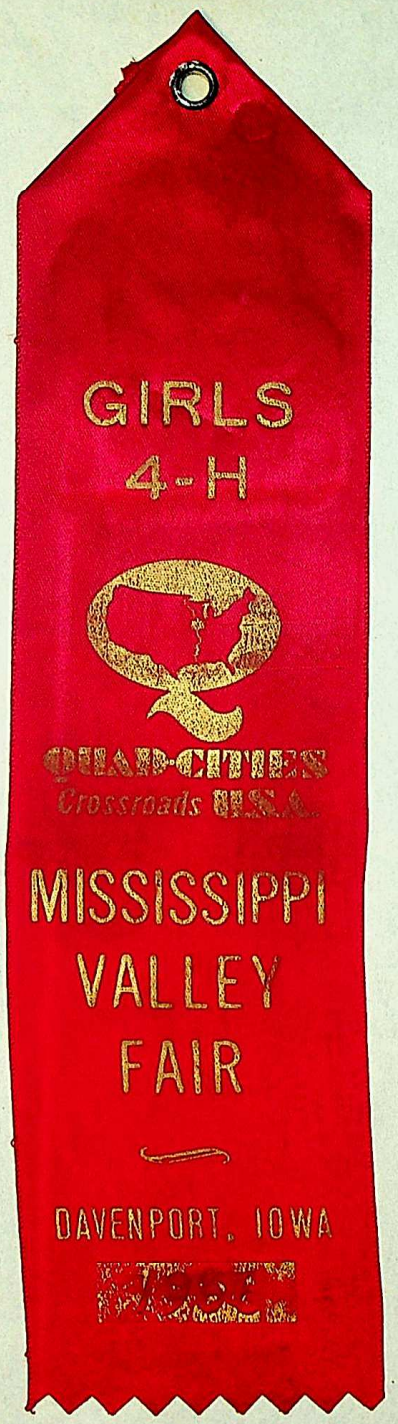

Intermediat: Division, Carrie Saur
aad Kathy Schere "Outside Beauty
Inside" about Flower arrangments

Iowa 4-H Club Secretary's Record

CLUB Buffalo Busy Bees YEARS 1968

Cooperative Extension Service, Iowa State University of Science and Technology, the U. S. Department of Agriculture and County Agricultural Extension District, Cooperating.

SUGGESTIONS FOR KEEPING A SECRETARY'S RECORD

A secretary has the responsibility of keeping the official record of all business transacted by the group. This book is designed to help you keep an accurate record of business transacted by your local 4-H club.

It is suggested you make notes on other paper during the meeting and then transfer them to this book immediately following the meeting. You will want to keep the record in ink since the record is a permanent one.

You should include the following in the minutes:

Kind of meeting (regular or special)

Name of club

Date and place of meeting

Who presided

Time meeting started and adjourned

Number of members and guests present

Approval of minutes of previous meeting

Treasurer's report

Report of other officers or committees

Complete motions, with the name of the person making the motion (name of person seconding the motion is not needed)

Important points discussed, if they are of value for future reference

Outline of educational program

Secretary's signature

June

4-H CLUB SECRETARY'S RECORD

Name of Club Buffalo Busy Bees

Township or Community Buffalo

Date Club Was Organized

4-H CLUB OFFICERS

President Luanne Johnson

Vice-President Patricia Sulentic

Secretary Kathleen Sebesser

Treasurer Connie Smith

Reporter Christine Sadd

Historian Karen Truby

Photographer Barbara Sulentic

4-H CLUB LEADERS

Miss Darlene Bruce

Miss Louise Bruce

Mrs. Joseph Saur

Mrs. Bill Kalwey

4-H MEMBERS		ATTENDANCE RECORD*						
NAME	ADDRESS	Jan-6	Feb-3	Mar-2	Apr-6	May 4	June 1	
1 Susie Duncan		X	X	X	X	X	X	
2 Suanne Johnson		X	X	X	X	X	X	
3 Judy Kinney		X	X	X	X	X	X	
4 Debbie McKenney		–	–	–	–	–	–	
5 Vicki McKenney		–	–	–	–	–	–	
6 Debbie Roggenkamp		–	–	X	X	–	X	
7 Chris Sadd		X	X	X	X	X	X	
8 Carrie Saus		X	X	X	X	X	X	
9 Kathy Scherer		X	X	X	X	X	X	
10 Connie Smith		X	X	–	X	X	X	
11 Karen Truby		X	X	X	X	X	X	
12 Karla Truby		X	X	X	X	X	X	
13 Susie Wakefield		X	–	X	X	X	X	
14 Debbie Christenson		–	–	X	–	–	X	
15 Patricia Sulentic		X	X	X	X	X	–	
16 Barbara Sulentic		X	X	X	X	X	X	
17 Janie Sulentic		X	X	X	X	X	X	
18 Pauline Sulentic		X	X	X	X	X	X	
19 Cindy Meyer		X	X	X	X	X	X	
20 Sharon Scherer		X	X	X	X	X	X	
21 Sharon Roe		–	X	X	X	X	–	
22 Chris Neal		–	X	X	–	X	X	
23 Jill Forstmann		X	X	X	X	X	X	
24 Patty Stock		–	X	X	X	X	X	
25								
26								

*Mark an X after name when present and A when absent.

(Write in Date of Meeting)									Participation Record				YEARS IN CLUB WORK **	AGE ON JAN. 1	
July 13	Sept	Oct. 5	Nov. 2	Dec. 30					*Gave Talk	*Gave Demonstration	*Led Discussion	*Led Music or Recreation			
X	X	X	X	X						1			3	12	
X	X	X	X	X						1			2	14	
X	X	X	X	X					1	1		m 1	3	13	
–	–	–	–	–											
–	–	–	–	–											
X	–	X	X	–					1				3	12	
X	X	X	X	X					1				2	14	
X	X	X	X	X						1 1		m 1	4	13	
X	X	X	X	X					1	1			2	12	
X	X	X	–	X						1			2	15	
X	X	X	X	X						1			2	12	
X	X	X	X	X					1	1			2	11	
X	X	–	X	X						1		p 1	5	14	
X	X	X	X	–											
X	X	X	X	X					1			m 1	1	14	
X	X	X	X	X									1	12	
X	X	X	X	X					1				1	11	
X	X	X	X	X					1				1	10	
X	X	X	X	X						1			1	10	
X	X	X	X	–					1				1	10	
X	–	X	–	–									1	12	
X	–	–	–	–									1		
X	X	X	X	X									1	10	
X	X	X	X	X					1				1	10	

*Mark a "1" each time a member does this in a local, county or state meeting.
**Including this year.

MINUTES OF MEETING

The regular (or special) meeting of the Buffalo Busy Bees 4-H Club was held at the home of Kathy & Sharon Scherer on January 6, 1968. The meeting was called to order by President Susie Wakefield at 1:30 o'clock. Roll call was answered by 14 members. 6 visitors were present. Minutes of the previous meeting were (were not) read and approved. The treasurer's report was (was not) given.

Margaret Saur had a bill of $6.18 for flowers and $10.80 for stamps. Louise Bruss presented a bill of $2.16 for stamps. Kathy Scherer moved we pay these bills. Susie Duncan seconded it. The motion was carried.

Pat Sulentic and Chris Sadd are the delegates for Music Training School. Karen Trubey is the alternate.

There was a leader's report.

Carrie Saur brought up a Sled Riding Party. Connie Smith seconded it. The motion was carried.

Susie Duncan moved ajournment. Barb Sulentic seconded it. It was carried.

Signed Kathy Scherer
Secretary

June

MINUTES OF MEETING

The regular (or special) meeting of the Buffalo Busy Bees 4-H Club was held at Luanne Johnson's home on February 3, 19 68. The meeting was called to order by President Luanne Johnson at 1:30 o'clock. Roll call was answered by 19 members. 4 visitors were present. Minutes of the previous meeting were (were not) read and approved. The treasurer's report was (was not) given.

Bart Sulentic had a bill of $2.01 for flashbulbs Bruce Bruce presented a bill of $1.31 for 4 der books, expense books and envelopes. Chris Sadd moved we pay these bills and Bart Sulentic seconded it.

President Luanne Johnson suggested we volunteer to help in the Heart Fund Drive Karen Truby moved we have it Jane Sulentic seconded it. It is to be held February 11, 1968 at 1:30. We will meet at Chris Sadd's home.

There was a leader's report.

Karen Truby gave the historian's report.

Kathy Scherer moved the meeting apourn Susie Duncan seconded it.

Lunch was served and enjoyed by all.

Signed Kathy Scherer
Secretary

MINUTES OF MEETING

The regular (or special) meeting of the Buffalo Busy Bees 4-H Club was held at Blue Grass Church on March 2, 19 68. The meeting was called to order by President Suanne Johnson at 1:30 o'clock. Roll call was answered by 21 members. 4 visitors were present. Minutes of the previous meeting were (were not) read and approved. The treasurer's report was (was not) given.

Susie Duncan, Kathy Scherer and Jane Sulentic presented bills for two wedding presents and valentine favors. Karla Truby moved we pay these bills. Kathy Scherer seconded it.

There was a leader's report.

Chris Sadd and Pat Sulentic reported on Music Training School.

Susie Duncan moved adjournment. Barb Sulentic seconded it. Motion carried.

Talks were given by Pauline Sulentic, Debbie Roggentamp, Chris Sadd and Judy Kolvey. After the program we worked on a surprise for our mothers to be presented at the club's Mother's Meeting held in June.

Signed Kathy Scherer
Secretary

June

MINUTES OF MEETING

The regular (or special) meeting of the Buffalo Busy Bees 4-H Club was held at Chris Sadd's home on April 6, 19 68. The meeting was called to order by President Luanne Johnson at 1:30 o'clock. Roll call was answered by 20 members. 1 visitor was present. Minutes of the previous meeting were (were not) read and approved. The treasurer's report was (was not) given.

Each girl presented Darlene Bruss, a former 4-Her and our leader, with her wedding presents.

Camp Scotty delegates are Chris Sadd, Luanne Johnson and Pat Sulentic with Judy Kolwey as first alternate.

The softball captain is Judy Kolwey with Luanne Johnson as co-captain.

Rally Day voting delegates are Connie Smith and Kathy Scherer.

Flower-workshop delegates are Carrie Saur and Patty Stock.

There was a leader's report.

Susie Duncan moved a journment. Judy Kolwey seconded it.

Susie Duncan and Cindy Meye gave demonstrations. Patty Stock gave a talk.

Again at this meeting we worked on our surprise stitchery.

Signed Kathy Scherer
Secretary

June

Mary

Achievement Show. Judy Kolwey seconded it. It will be held at the Blue Grass Church. The Achievement Show committee is Chris Sadd, Connie Smith, Patty Stock, Cindy Meye, Jane Sulentic and Judy Kolwey with Susie Wakefield as chairman.

Pat Sulentic was voted Music Book Keeper.

There was a leader's report.

Karla Truby moved a journment. Susie Wakefield seconded it. Motion carried.

Kathy Scherer, Luanne Johnson, Connie Smith and Karen Truby gave talks and demonstrations.

Signed
Kathy Scherer
Secretary

MINUTES OF MEETING

The regular (or special) meeting of the Buffalo Busy Bees 4-H Club was held at Judy Kolwey's home on June 1, 19 68. The meeting was called to order by President Suanne Johnson at 1:30 o'clock. Roll call was answered by 20 members. 1 ~~57~~ visitors were present. Minutes of the previous meeting were (were not) read and approved. The treasurer's report was (was not) given.

President Suanne Johnson called for correspondence and Kathy Scherer read a thank you note from Darlene Koberg on her wedding present.

Karen Truby gave the historian's report.

Margaret Sauer presented a bill of $7.95 for art padding material. Barbara Sulentic had a bill of $1.00 for pictures. Karla Truby moved we pay these bills. Suzie Wakefield seconded it.

Captain Judy Kolwey announced softball practice Friday, June 7, 1:30-300 at the new Buffalo School.

A new money-making project was discussed. Karla Truby moved we sell candy. Susie Duncan seconded it.

Debbie Christenson moved we have pot luck next meeting. Chris Sadd seconded it. Those on the committee to find drivers are; Susie Duncan, Karen Truby.

Signed _____
Secretary

June

Patty Stock, and Debbie Christenson

We will meet July 6th, 9:30 at Kathy + Sharon Scherer's home.

There was a leader's report.

Kathy Scherer moved we buy seasons tickets for the project leader. Karla Truby seconded it.

Susie Duncan moved ~~an~~ ajournment. Karla Truby seconded it.

Karla gave a demonstration on how to make a terrarium.

The club art podged pictures.

Signed,
Kathy Scherer
Secretary

MINUTES OF MEETING

The regular (or special) meeting of the Buffalo Busy Bees 4-H Club was held at Fegeman Park on July 11, 1968. The meeting was called to order by President Duanne Johnson at 12:30 o'clock. Roll call was answered by 22 members. 4 visitors were present. Minutes of the previous meeting were (were not) read and approved. The treasurer's report was (was not) given.

There was no historian's report.

Judy Kolwey presented a bill of $16.88 for Adelbaile equipment. Debbie Christenson moved we pay the bill and Barb Sulentic seconded it.

It was decided we invite Mrs Don Snyder to our September meeting.

Judy Kolwey and Debbie Christenson will buy the gift certificate for Mrs Margaret Sauer since she has retired as our leader. The motion was made by Judy and seconded by Susie Duncan.

Susie Wakefield moved that we get Mrs Mary Lou Moses a gift certificate from Patterson's for being our softball coach. Debbie Christenson seconded it. Captain Judy Kolwey and Co-Captain Duanne Johnson will get it.

Debbie Christenson moved we invite Mrs Moses to our

Signed _____
Secretary

September meeting.
Susie Lunsen moved
a permanent Libbie Roggenkamp
seconded it.
Carrie Sauer and Kathy Scherer
gave the demonstration they
will give for the fair, Outside
Beauty inside. Susie Wakefield
gave a talk on How To Make
a Storage Box.

Signed,
Kathy Scherer
Secretary

MINUTES OF MEETING

The regular (or special) meeting of the Buffalo Busy Bees 4-H Club was held at Debbie Christensons home on September 7 19 68. The meeting was called to order by President Luanne Johnson at 1:30 o'clock. Roll call was answered by 20 members. 3 visitors were present. Minutes of the previous meeting were (were not) read and approved. The treasurer's report was (was not) given.

Historian Karen Truby gave the historian's report.

Barb Silentie, Jane Silentie and Cindy Meye were selected to get information on selling candy.

Karen Truby moved we pay $7.68 for the Foster Child. Pauline Silentie seconded it.

A tour of an antique shop and furniture store will be held September 21, 1968. We will meet at Patty Stack's home at 9:00.

Karla Truby moved we eat out. Jane Silentie seconded it.

Judy Talway moved we eat at Bishops Buffet. Debbie Christenson seconded it.

Karla Truby moved we buy the leaders' tickets for the Farm Youth Banquet. Luanne Johnson seconded it.

Kathy Schares moved we form a committee to get new members. Chris

Signed _____
Secretary

September

Sadd seconded it. Kathy will get new members in Buffalo and Karla Truby and Cindy Meyer will get them in Blue Grass

There was a leader's report

Mrs Moses was presented her gift certificate

Susie Duncan moved a journment. Pat Sulentic seconded it.

After the meeting Mrs. Don Seyall gave a talk on record books.

Signed,
Kathy Scherer
Secretary

MINUTES OF MEETING

The regular (or special) meeting of the Buffalo Busy Bees 4-H Club was held at Blue Grass Church on October 5, 1968. The meeting was called to order by President Leanne Johnson at 7:30 o'clock. Roll call was answered by 20 members. 7 visitors were present. Minutes of the previous meeting were (were not) read and approved. The treasurer's report was (was not) given.

There was a bill of $6.56 for candy samples. Karen Truby moved we pay the bill. Pat Sulentic seconded it.

A Family Nite committee was selected. Leanne Johnson, Patty Stock, Susie Wakefield and Sharon Scheser will serve on this committee.

At the October meeting Cassie Saur was elected president, Judy Kolmey - vice president, Sharon Scheser - secretary, Patty Stock - treasurer, Jane Sulentic - photographer, Karla Truby - historian and Pauline Sulentic as reporter for the 1969 4-H year.

Debbie Christensen moved we have a hay sack ride. Pat Sulentic seconded it. We will invite the boys Buffalo 4-H Club. Judy Kolmey moved we hold it October 12 from 7:30 to 10:30. We will meet at Cassie Saur's home. Those on the food committee

Signed _____
Secretary

October

are Jill Paretmann, Pauline Sulentic and Debbie Roggenkamp.

Judy Kolwey moved we cancel the club tour. Chris Sadd seconded it.

There was no leaders report.

Pat Sulentic moved adjournment Debbie Christenson moved seconded it.

Jane Sulentic gave a talk on Knowing Your Light Bulbs. Sharon Scherer gave a talk entitled "Your Light and Your Sight.

Signed,
Kathy Scherer
Secretary

MINUTES OF MEETING

The regular (or special) meeting of the Buffalo Busy Bees 4-H Club was held at Blue Grass Church on November 2, 19 68. The meeting was called to order by President Luanne Jensen at 1:45 o'clock. Roll call was answered by 8 members. 1 visitor was present. Minutes of the previous meeting were (were not) read and approved. The treasurer's report was (was not) given.

Jim Brostmann presented a bill of $12.37 for food at the Hay Rack Ride. Karen Pauly moved we pay the bill. Pat Sulentic seconded it. It was carried.

Family Nite will be held November 22, at the Blue Grass Legion. The annual event will begin at 6:30.

There was no historian's report.

Judy Kolwey moved $1.50 be the price limit for the gift exchange at the December meeting. Bass Sulentic seconded it. It was carried.

There was no leaders' report.

The December meeting will be held December 20, 7:00 at the Blue Grass Legion.

Pat Sulentic moved ~~an~~ adjournment. Judy Kolwey seconded it. Motion was carried.

Vice-President Pat Sulentic led music.

Signed Kathy Scherr
Secretary

MINUTES OF MEETING

The regular (or special) meeting of the Buffalo Busy Bees 4-H Club was held at Blue Grass Legion on December 20, 19 68. The meeting was called to order by Vice-President Pat Swentic at 7:35 o'clock. Roll call was answered by 17 members. 0 visitors were present. Minutes of the previous meeting were (were not) read and approved. The treasurer's report was (was not) given.

Susie Duncan presented bills of $2.65 and $7.50 for milk, coffee, and ham served at Family Nite. She also presented a bill of $6.43 for Sandy Duncan's wedding present. Karen Truby moved we pay these bills. Karen Truby seconded it. Motion was carried.

Suzie Wakefield moved the hostess pay half of the $5.00 donation to the church for the regular meetings held there.

Connie Sam moved the meetings begin at 1:00 during the next 4-H year. Jill Bratmann seconded it. It was carried.

Chris Adda moved ~~an~~ a journment. Susie Duncan seconded it. Motion was carried.

Signed Kathy Scheer
Secretary

Iowa 4-H Club Treasurer's Record

CLUB Buffalo Busy Bees YEARS 1967 & 1968

Cooperative Extension Service, Iowa State University of Science and Technology, the U. S. Department of Agriculture and County Agricultural Extension District, Cooperating.

C-21

4-H CLUB TREASURER'S RECORD

1967 through 1968

Name of Club Buffalo Busy Bees

Township or Community Buffalo

Suggestions for Keeping a Treasurer's Record

A treasurer has the responsibility for keeping the official record of all money received and spent. This book is designed to help you keep an accurate record of the finances of your club. You will want to keep this book in ink since you are keeping a permanent record.

As club treasurer you will not spend money unless the expenses are approved by the club. It is good business to deposit all money in a bank and pay all expenses by check.

At each club meeting you should report:

1. Amount of money spent and to whom paid
2. Balance in treasury
3. Bills to be paid.

At the end of the year the club president should appoint an auditing committee to check your records for accuracy and completeness.

This book is designed for keeping a 4-year record of receipts and expenses.

RECEIPTS AND EXPENSES FOR 1967 CLUB YEAR

Instructions:

Put in Column 1—Date money was received or spent

Column 2—Source of money received, or to whom and for what purpose the money was spent

Column 3—The amount of money received

Column 4—The amount of money spent

Column 5—Add the money received to the previous balance or subtract the money spent from the previous balance.

1 Date	2 Item	3 Amount of Receipt	4 Amount of Expense	5 Balance in Club Treasury
Jan. 1	At beginning of club year	XXX	XXX	$83.84
Jan 7	Vanilla from Debbie R.	$ 3.78	$	87.62
" "	Dues	.40		88.02
" "	Carrie Saur Xmas Cards	11.00		99.02
" "	Bill W. Xmas Cards	8.80	deposit 5.04	107.82
" "	Vanila and Xmas Cards - Mrs. Duncan	26.47		134.29
Jan 9	Extension for IFYE and Cred		10.00	124.29
Jan 12	Mrs. Kolway for ham		10.11	114.18
" "	B.G. Legion hall rent		5.00	109.18
Jan 14	Meyer Stores - coffee, cream		1.85	107.33
Feb 4	Lois Brus - supplies & books		12.16	95.17
" "	Mrs McKinney - Valentine favors		1.25	93.92
" "	Mr. Wakefield - Leaders gift		5.83	88.09
" "	Club Dues	1.40		89.49
" "	Mrs. Duncan - Vanilla & Cards	2.89	deposit 4.29	92.38
" "	Judy Kolway Xmas Cards	3.50		95.88
Mar 4	Club Dues & Broken window	2.20		98.08
April 1	Mrs. Duncan - wedding gift		5.15	92.93
" "	Mrs. Roggenkamp - camera film		1.63	91.30
" "	Blue Grass Church - rent		5.00	86.30

1 Date	2 Item	3 Amount of Receipt	4 Amount of Expense	5 Balance in Club Treasury
" "	Club Dues	$1.50	$	$87.80
May 6	Dues	1.70		~~89.50~~
	made an error of 20¢	in this	book	89.30
June 3	Mrs. Saur - broken window		2.00	87.30
" "	Mrs. Kolway - baseball apt.		14.98	72.32
" "	Mrs. Saur - Mothers Day gift		1.90	70.42
" "	Blue Grass Church - rent		5.00	65.42
June 21	Jackie VenHorst - Mrs. Zuber gift		1.00	64.42
June 3	Dues	2.00		66.42
July 21	Eva Saurs - Baseball Gm		3.40	63.02
" "	Margret Saur - 4-H covers		1.40	61.62
July 27	Blue Grass Legion - rent		5.00	56.62
" "	Mr. Wakefield - camp		5.50	51.12
" "	Mr. Roggenkamp - camp		5.50	45.62
August	Louise Brus - card samples		13.80	31.82
	Total			XXX

FINANCIAL SUMMARY

Next page.

Total receipts (including balance at beginning of year) ..... $_____

Total expenses paid ..... $_____

Unpaid bills (list) .....

..... $_____

Total expenses paid and unpaid bills ..... $_____

Net balance at end of year (should correspond with last entry in col. 5 minus unpaid bills) ... $_____

Assets other than cash on hand such as bonds—Amount ..... $_____

Where kept _____

Signed _____ Date _____, 19____
Treasurer

Audited by _____ Date _____, 19____

RECEIPTS AND EXPENSES FOR 1967 CLUB YEAR

Instructions:

Put in Column 1—Date money was received or spent

Column 2—Source of money received, or to whom and for what purpose the money was spent

Column 3—The amount of money received

Column 4—The amount of money spent

Column 5—Add the money received to the previous balance or subtract the money spent from the previous balance.

1 Date	2 Item	3 Amount of Receipt	4 Amount of Expense	5 Balance in Club Treasury	
Sept 4	At beginning of club year	XXX	XXX	$ 31.82	
	Margret Saur-camera		$18.00	13.82	
Sep 6	Myers Groceries		7.29	6.53	
Sept 29	Borrowed from Blue Grass bank	105.00		111.53	
" "	Cheerful House-cards		104.35	7.18	
Oct. 7	Dues + state camp	10.24		17.42	
Oct. 7	foster child + state camp		13.10	4.32	
Oct. 30	fair money	56.85		61.17	
" "	4-H supplies		1.80	59.37	
Nov. 1	Deposit from card sales	75.30		134.67	
" "	Cards (Cheerful House)		97.80	26.87	10.09
Nov. 4	Historian supplies		3.11	23.76	33.96
" "	Sale of Cards	81.95		105.71	115.91
" "	Mrs. Saurs for gift		5.00	100.71	110.91
Nov. 5	Dues + etc.	6.97		107.68	117.88
" "	Judy Kolwey-gift		5.50	102.18	112.38
" "	Card Money	34.00		136.18	146.38
" "	Farm Youth Banquet tickets		8.25	127.93	138.13
Nov. 11	postage		1.60	126.90	136.53
Nov. 15	Card Company		22.90	103.43	113.63

1 Date	2 Item	3 Amount of Receipt	4 Amount of Expense	5 Balance in Club Treasury	
Nov 16	(Grociers) pictures	$	$3.92	$99.51	109.71
Dec. 2	Card Money	50.00		149.51	159.71
" "	Blue Grass Bank		106.00	43.51	Error 153.71 Tabs
Dec 14	Debbie McKenney (prizes	83.20	2.50	53.61	134.41
Dec 22	Xmas Cards		6.00	51.10	
Dec.	Mrs. Kolwey for ham			45.10	125.41
Dec. 30	Vanilla Sand Cards	15.74		128.30	
		not reported will be on	on Bank Statement 1968 Statement	144.04	
	Total			XXX	

FINANCIAL SUMMARY

Total receipts (including balance at beginning of year) ..... $ ~~652.85~~ ~~652.52~~

Total expenses paid ..... $ 524.48

Unpaid bills (list) ..... none

..... $

Total expenses paid and unpaid bills ..... $ 524.48

Net balance at end of year (should correspond with last entry in col. 5 minus unpaid bills) ... $ ~~144.04~~ 128.30

Assets other than cash on hand such as bonds—Amount none ~~128.37~~

Bank Bal. 128.30

Where kept

.07 difference

Signed Susie Duncan, Treasurer Date January 5, 1968

Audited by Louise H. Brus Date Jan 4, 1968

RECEIPTS AND EXPENSES FOR 1968 CLUB YEAR

Instructions:

Put in Column 1—Date money was received or spent

Column 2—Source of money received, or to whom and for what purpose the money was spent

Column 3—The amount of money received

Column 4—The amount of money spent

Column 5—Add the money received to the previous balance or subtract the money spent from the previous balance.

1 Date	2 Item	3 Amount of Receipt	4 Amount of Expense	5 Balance in Club Treasury
By	At beginning of club year	XXX	XXX	~~144.44~~ 128.30
Jan 6.	Dues	$ 1.40	$	145.44
"	Margret Saur - Supplies		10.80	134.64
"	Joseph Saur - Flowers		6.18	128.46
"	Scott County 4-H State Camp		12.36	116.10
"	Louise Brus - Stamps		10.00	106.10
			2.16	104.00
Feb. 3	Dues	~~1.50~~		117.80
"	Louise Brus - Supplies		1.31	116.49
"	Barbara Sulentic - Hoshcubs		2.01	114.88
March 2	Dues	2.30		116.88
"	Mrs. J. Sulentic - Gift + Wrap		4.63	112.25
"	Mrs. James Duncan - Tray + Cards + ribbon		4.25	108.00
"	Kathy Nekerer - Supplies + Candy		2.20	105.80
"	Blue Grass Bank - Deposit + Dues	24.67		130.47
~~April 6~~	~~Blue Grass Bank - Deposit~~	~~19.00~~		
April 6	Dues	2.10		132.47
"	Sulentics from Cards	1.00		133.47
May 4	Dues	1.90		135.37
"	Margaret Saur - Supplies		9.63	125.74
"	Judy Kolwey - Wedding + 4-H Supplies		8.39	117.35
"	Barb Sulentic - Pistolles + Buttons		1.60	115.75

1 Date	2 Item	3 Amount of Receipt	4 Amount of Expense	5 Balance in Club Treasury
June 1	Dues	$ 2.00	$	$ 117.75
"	Margaret Saur - Ar Ridge + Masonite		7.95	109.80
	Barb Sulentic - Film		1.00	108.80
July 19	Dues	2.20		111.00
July 19	Mrs. Kolwey - Baseball Insurance + equip.		16.88	94.12
"	~~Doris Schnebelen~~		~~1.00~~	~~93.12~~
"	Mrs. James Dunbar - Blue Grass Legion + Picture		5.00	88.12
Sept. 7	Barbara Sulentic		1.49	86.63
"	Dues	1.90		88.53
"	Mrs. Kolwey		19.30	69.23
Oct. 5	Pat Sulentic - Camp		6.50	62.73
	Carrie Saur - Camp		6.50	56.23
	Judy Kolwey - Camp		6.50	49.73
	Dues	2.30		52.03
	Lettie Zuber - Foster Child		7.68	44.35
	Total			XXX

Next Page

FINANCIAL SUMMARY

Total receipts (including balance at beginning of year) ..... $_____

Total expenses paid ..... $_____

Unpaid bills (list) .....

..... $_____

Total expenses paid and unpaid bills ..... $_____

Net balance at end of year (should correspond with last entry in col. 5 minus unpaid bills) ... $_____

Assets other than cash on hand such as bonds—Amount ..... $_____

Where kept _____

Signed _____ Date _____, 19____
Treasurer

Audited by _____ Date _____, 19____

RECEIPTS AND EXPENSES FOR 1968 CLUB YEAR

Instructions:

Put in Column 1—Date money was received or spent

Column 2—Source of money received, or to whom and for what purpose the money was spent

Column 3—The amount of money received

Column 4—The amount of money spent

Column 5—Add the money received to the previous balance or subtract the money spent from the previous balance.

1 Date	2 Item	3 Amount of Receipt	4 Amount of Expense	5 Balance in Club Treasury	
Oct 5	At beginning of club year	XXX	XXX	$ 44.35	44.45
"	Tape for candy jars	$	$ 1.00	43.35	41.55
Oct 23	Farm Bureau Leagues Youth Banquet Tickets		13.75	29.60	1.00 40.55
Nov. 2	Dues	1.40		31.00	13.75
Oct. 26	Blue Grass Bank Deposit	80.71		111.71	26.80 111.81
Oct. 5	Mrs. Durkin Blue Grass Legion Hall		5.00	106.71	106.81
Oct 5	Louise Brus Candy Samples		6.56	90.15	100.25
Oct.	Mrs. Portsmann Pittsburg Co		12.37	77.78	
~~Nov. 6~~	~~Candy~~		~~142.80~~	~~100.08~~	89.88
Dec. 20	Dues	2.30		80.08	90.18
"	~~Candy~~		~~151.20~~		
"	American Legion Hall Rent Post		5.00	75.08	85.18
"	Mrs Wm. Kolesey Food for Legion Night		9.08	66.00	76.10
"	Meyer Grocery Coffee Hostess Legion Night		7.50	59.50	68.60
Nov. 5	Blue Grass Deposit	74.00		132.50	142.60
Nov. 18	Blue Grass Deposit	40.57		173.07	183.17
Dec. 5	Blue Grass Deposit	84.75		257.82	267.92
Dec. 21	Blue Grass Deposit	142.25		400.07	410.17
Nov. 6	Candy		142.80	257.27	267.37
Dec. 20	Candy		151.20	~~127.07~~	116.17
				~~100.07~~ 105.97	

1 Date	2 Item	3 Amount of Receipt	4 Amount of Expense	5 Balance in Club Treasury
		$	$	$
	Total			XXX

FINANCIAL SUMMARY

Total receipts (including balance at beginning of year) ..... $ 597.55 615.34

Total expenses paid ..... $ ~~499.22~~

Unpaid bills (list) ..... none ..... → 496.14

..... $

Total expenses paid and unpaid bills ..... $

Net balance at end of year (should correspond with last entry in col. 5 minus unpaid bills) ..... $ 101.41 103.37 Bank Bal →

Assets other than cash on hand such as bonds—Amount ..... $

Where kept

Signed Connie Smith Treasurer Date Jan 19 69

Audited by Louise H. Brus Date Jan 19 69

BUFFALO BUSY BEES
1969
MEMBERSHIP

Name	Address	Parent
Debbie Christensen	Box 35, Blue Grass	James
Cathy Christensen	Box 35, Blue Grass	James
Barb Davis	3800 Nobis Dr.Dav.	Ernest
Susie Duncan	Box 105,Blue Grass	James
Pam Durant	R2, Davenport	Donald
Janet Johnson	R2, Davenport	Forrest
Luanne Johnson	R2, Davenport	Forrest
Judy Kolwey	R2, Walcott	William
Cindy Meye	R2, Walcott	Elmer
Penny Meye	R2, Walcott	Elmer
Jill Porstmann	R3, Muscatine	Richard
Carrie Saur	R2, Walcott	Russell
Kathy Scherer	402 2nd,Buffalo	Edward
Sharon Scherer	402 2nd.Buffalo	Edward
Patty Stock	R3, Muscatine	Ethel
Connie Smith	Mahoney Addition	
Pauline Sulentic	R3, Muscatine	Tony
Jane Sulentic	R3, Muscatine	Tony
Barb Sulentic	R3, Muscatine	Tony
Patricia Sulentic	R3, Muscatine	Tony
Karen Truby	R2, Walcott	Lee
Karla Truby	R2, Walcott	Lee
Kimbra Truby	R2, Walcott	Lee
Susie Wakefield	R2, Walcott	Anton

CLUB OFFICERS

President . . . . . Carrie Saur
Vice-President. . . . . Judy Kolwey
Secretary . . . . . Sharon Scherer
Treasurer . . . . . Patty Stock
Reporter. . . . . Pauline Sulentic
Historian . . . . . Karla Truby
Photographer. . . . . Jane Sulentic

LEADERS

Organization Leader: Miss Jacque Willroth, Buffalo, Iowa
Program Leader: Miss Louis Brus, 2327 Wilkes, Davenport, Iowa
Project Leader: Mrs. Wm. J Kolwey, R#2, Walcott, Iowa

INDEX SHEET

1. Index Sheet

2. Club Membership

3. Clippings

4. Programs

5. Pictures

6. Ribbons

7. Miscellaneous

8. Story

9. Secretary's Book

10. Treasureer's Book

CLIPINGS

Buffalo Busy Bees, Pauline Sulentic, reporter: The January meeting was held at the Blue Grass Presbyterian Church. Hostesses were Kathy and Sharon Scherer, and Chris Sadd was assistant hostess. Seven new members were initiated and the following 6 members were installed as officers; president, Carrie Saur; vice-president, Judy Kolwey; secretary, Sharon Scherer; treasurer, Patty Stock; historian, Karla Truby; photographer, Jane Sulentic; reporter, Pauline Sulentic. A toboggan party was planned for January 19 at the home of Carrie Saur.

Buffalo Busy Bees, Pauline Sulentic, reporter: The February meeting was at the Blue Grass Church with Pat and Barb Sulentic as hostess and Jane and Pauline Sulentic assistants. The talks were by Pat and Pauline Sulentic "A good breakfast for myself" which explained nutrient food you should eat for breakfast.

Buffalo Busy Bees, Pauline Sulentic, reporter: The regular 4-H meeting was held at Weed Park for the month of July. "Making Kabobs" was demonstrated by Jill Porstman and Pat Stock. Mrs. Kolwey, leader, gave a short talk on "Canning Beans." Swimming was enjoyed after the meeting.

CLIPINGS

BUFFALO BUSY BEES, Pauline Sulentic, reporter: The regular meeting was held at Wild Cat Den. Talks were: "What does a Label Mean and Tell" by Karen Truby and "The Storage of Meat" by Sharon Scherer. We also elected a bake sale committee. After lunch, which all members took part in preparing, we enjoyed some recreation.

Buffalo Busy Bees, Pauline Sulentic, reporter: The regular meeting of the Buffalo Busy Bees 4-H club was held at the Buffalo Lutheran Church with Debbie and Cathy Christensen as hostesses. The officers for 1970 are: Susie Duncan, president; Debbie Christensen, vice president; Cindy Meye, secretary; Pam Durant, treasurer; Jill Porstman, historian; Penny Meye, reporter; and Kimbra Truby, photographer. Talks were "What do we get from the foods we eat," by Janet Johnson, and "What's for lunch and dinner," by Kimbra Truby. The demonstration was "How to measure dry ingredients," by Cathy Christensen.

PICTURES

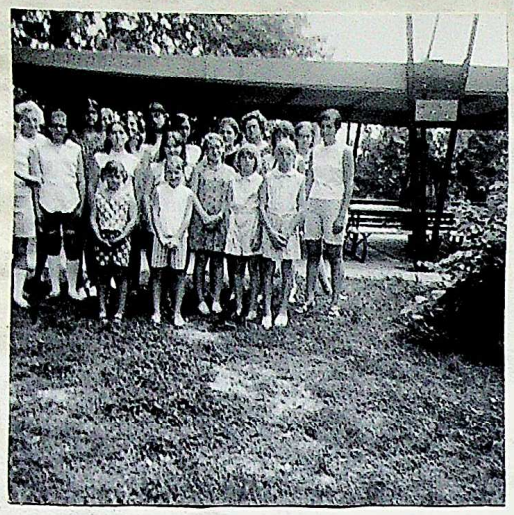

This is a picture of the club at Weed Park in July.

Baseball Team

This picture was taken at Family Night.

This picture was also taken atFamily Night.

Mother's Meeting

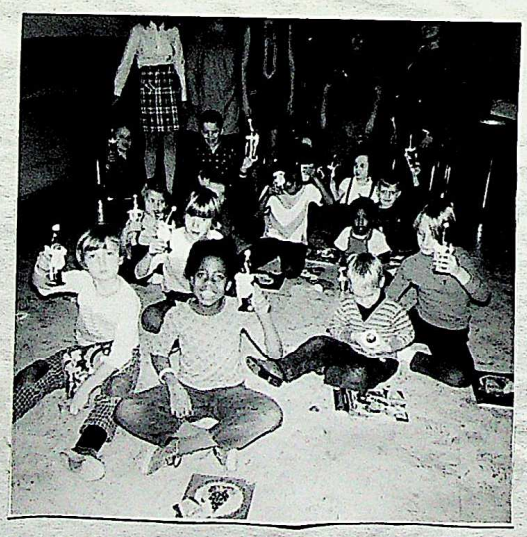

Christmas Party
St. Vincent's Home

Iowa 4-H Club

Certificate of Recognition

This certificate is awarded to the
BUFFALO BUSY BEES 4-H Club of
SCOTT County by the
Cooperative Extension Service
of Iowa State University of Science
and Technology
and County Agricultural Extension Council.
This club is entitled to this
recognition, having met the standard
requirements of Iowa 4-H clubs.

1969

C-876B.

APPROVED

Maurice A. Anderson
DIRECTOR, COOPERATIVE EXTENSION SERVICE

C. J. Sanger
STATE LEADER, 4-H CLUB WORK

Donald W. Holst
CHAIRMAN, COUNTY AGRICULTURAL EXTENSION COUNCIL

Raymond E. Wagner
COUNTY EXTENSION SERVICE

4-H GIRLS FAIR 1969

CLUB	MEMBERS (TOTAL)	MEMBERS EXHIBITING	TOTAL EXHIBITS	BLUE	RED	WHITE	TOTAL MONEY (Dem., Exhibit, Books)
Allens Grove	20	18	75	43	25	7	89.74
Blue Grass Jr.	22	21	56	36	16	4	52.36
Blue Grass Sr.	14	14	54	42	8	4	80.36
Buffalo	27	20	62	29	30	3	60.72
Butler	24	24	75	38	26	11	83.18
Cleona	16	16	44	30	11	3	55.82
Farmerettes	10	9	20	9	5	6	17.26
Joyettes	17	17	54	21	20	13	60.08
Lassies	19	18	88	46	31	11	101.38
Sunbeams	23	23	87	39	32	16	89.50
Hickory Grove Jr.	12	12	35	28	6	1	36.28
Hickory Grove Sr.	18	18	81	65	15	1	119.20
LeClaire Jr.	12	11	44	32	11	1	45.80
LeClaire Sr.	13	13	22	11	7	4	25.08
Liberty Jr.	13	13	29	18	10	1	29.56
Liberty Sr.	13	12	43	33	6	4	55.04
Lincoln Jr.	21	20	63	48	15	0	68.58
Lincoln Sr.	10	10	38	20	11	7	50.28
Pleasant Valley Jr.	24	24	58	36	20	2	60.26
Pleasant Valley Sr.	17	17	39	18	15	6	50.92
Princeton	18	18	68	44	22	2	85.46
Rockingham	15	15	47	29	11	7	56.98
Sheridan Jr.	11	11	33	25	7	1	33.76
Sheridan Sr.	22	21	84	60	18	6	108.98
Winfield	18	18	72	41	22	9	83.42
TOTAL	429	413	1371	841	400	130	1600.00

Ribbon Value

Unit	Blue	Red	White
10	5.60	4.20	3.00
5	2.80	2.10	1.50
4	2.24	1.68	1.20
3	1.68	1.26	.90
2	1.12	.84	.60
1	.56	.42	.30

MISALLANEOUS

Mr. and Mrs. Thomas M. Schwarz

Buffalo Busy Bees 4-H Club,

Thank you very much for the beautiful relish tray. It is nice to have for entertaining. We appreciate your thoughtfulness.

Sandy and Tom

To Foster Parent No. F 753 4-H Girls of Scott County

From Foster Child No. V 5280 Tran Thi Van

4/69

Dear Mommies:

I send today these few words to respectfully inquire if you all are in good health. If so, I'm most happy. As for my family over here, we all are safe & well as usual.

Mommies, I received last month an amount of VN$910, a mosquito-net and two cakes of toilet soap. Thank you very much for your kind assistance.

Both little siblings of mine keep on going to the public school and the private one regularly every day respectively in the morning and afternoon. Especially for me, I'm serving my apprenticeship with a weaver in a textile mill. My big sister Thu keeps on doing her cloth printer's job while my mother is doing her road-sweeper's job to procure money for my home repair. Well, I beg to close and remain

Respectfully yours,

Van.

TQKhg

Foster Parents

To Foster Parent F753 4-H Girls of Scott County

From Foster Child V 5280 Tran-Thi-Van

May 1969

Dear mothers,

I send a few words to respectfully inquire about you and wish you to enjoy plenty of good health, if so I am most happy. As to my family, we are all healthy, except my mother who gets continually sick.

Dear mothers, last month I have received from you the monthly allowance 950$ (US$8.12), one big piece of soap and one pair of sandals. My family sincerely thank you very much.

This month, my sister and myself, we continue learning to weave, as to my two young brothers they attend school everyday.

Allow me to close for now. I wish you to enjoy constant good health.

Best regards,
VAN

* *

June 69.

Dear mothers.

I hope that this letter will find you in the best of health.

As for my family, it is all in good health. Dear mother, this month, you gave me a grant of VN $ 1200(US $ 10.26) and two bars of soap.

My family sincerely thanks you very much.

It's Summer and each day, my younger sibling goes to a private school two times.

Respectfully yours,
Your foster child
VAN

* *

7/69

Dear Mommies:

I send these few words to respectfully inquire if you & yours are in good health. If so, I'm most happy. As for my family over here, we all are safe & well as usual.

Mommies, I received last month an amount of VN$1,280 (US$11-), 10 yds. material and a bar of laundry soap. Thank you very much for your kindness.

My mother continues doing her regular job every day both in the morning and afternoon. Both little siblings of mine and I keep on going to school while my big sister is serving her apprenticeship with a weaver in a textile mill downtown. My mother and sister have been saving money to have my home repaired soon. We're in the wet season and it showers very often here during this month. Well, I beg to close & remain

Your respectful daughter,
Tran Thi Van.

MISALLANIOUS

To: Foster Parent F753

From: Foster Child V5280

February 1969

Dear Foster Mothers,

Today, I am glad to have chance writing to you again. Hope this letter will find you and your loved ones in perfect health. My family and I are fine here.

Last month, I was so happy to receive from you the monthly cast grant of VN$950, ten meters of cloth and one pair of sandals. Thank you ever so much.

My little siblings have just resumed school. I have just got a job with a factory. My mother still goes to work in order to support the family.

On the occasion of the lunar new year, I sincerely wish you the best of luck. May God bless upon you. I remain,

Your foster child,

Van

To: Foster Parent F753
From: Foster Child V*5280

March 1969

My Dear Foster Mothers,

Today, in this letter, I wish you are well. I'll be glad to learn really you are. As for my family, we are getting along fine as usual.

Last month, I got from the Plan VN$950 cash grant, 1 unbrella, 1 piece of soap you sent me. I sincerely thank you so much for your kindness.

In this month, my mother is working for wages as in the past, my sibling is going to school in the morning and in the afternoon, at the private course and at the public school. My sister and I are learning to weave materials as usual.

May God grant you many blessings, to live a hundred year life.

Your foster child,

Van

VTQ

To
Foster Parent No. F753 4-H Gilrs of Scott County

From
Foster Child No. V5280 Tran thi Van

August 1969

Dear Mothers,

I hope these lines will find you happy and in the best of health. My family and I are doing fine here.

I have received your monthly allowance of VN$950 (US$8.11) together with 10 exercise-books and two cakes toilet soap. My family and I thank you very much for your help.

School has reopened. My two younger siblings have been going to school daily, morning and afternoon. Mother goes to work. My sister and I go to work at a textile plant to earn a little money with which to have our house repaired.

I ask your permission to close here. I wish you peace and good health.

Your Foster Child,

Tran thi Van

To
Foster Parent No. F 753 4-H Girls of Scott county

From
Foster child No. V 5280 Tran thi Van

VN, September 69.

Dear Mothers,

I sincerely hope you are in the best of health. My family and I are getting along alright.

Last month, I got from you a cash allowance of 950$ ($8.12US) together with 1 satchel and 1 big cake of soap. We're deeply thankful to you.

Rainy season is here. I have to put on my hat and raincoat when going to school. So does my older sister when she goes for working.

My mother keeps on her business as always.

I'll close this letter for now, wishing you lasting good health.

Goodbye for now.

Your foster daughter,

Van

vtd

December 3, 1970

Dear Foster Mothers,

I greet you very affectionately by means of this letter and I pray to our Lord that you are enjoying a perfect health, together with your dear family. After greeting you I thank you infinitely for the monthly contribution of $6.00 that I received. You are a very good persons to me. Foster Mothers, I will tell you that In my neighborhood Jesus King Feast was celebrated on November 26th which was very nice and there were many raffles where I helped, selling somethings and setting some religious stamps. A group of young men organized a party where they sang and danced. This party was to collect some money to build the church which was destroyed by the earthquake. With nothing more to tell you your Foster Child says goodbye with all heart.

Regards from my dear mother and siblings to you.

Lola Fajardo

FOOD AND NUTRITION

1969

4-H GIRLS

COUNTY OFFICERS

	Phone	Clubs to visit
President, Jeanna Hass Route 1, Dixon, Iowa 52745	843- 3275	Princeton, Allens Grove, Farmerettes, Hickory Grove Jr., and Lincoln Sr.
Vice-Pres., Janice Schneckloth Route 1, Eldridge, Iowa 52748	285-4192	Liberty Jr. & Sr., Blue Grass Sr., Rockingham, Lincoln Jr.
Secretary, Wynne Hamann Route 1, Eldridge, Iowa 52748	285-9725	Pleasant Valley Jr. & Sr., Hickory Grove Sr., Sunbeams and Sheridan Sr.
Treasurer, Doris Rock Route 1, Dixon, Iowa 52745	282-9783	Cleona, Buffalo, Blue Grass Jr. Sheridan Jr., and Winfield
Historian, Ladonna Mohr 3120 State St., Bettendorf 52722	355-0321	LeClaire Jr. & Sr., Butler, Joyettes and Lassies

COUNTY COMMITTEE

Chairman, Mrs. Harry Hahn Route 4, Davenport 52804	391-5897	Liberty Jr. & Sr., and Cleona
Vice-Chr., Mrs. Ed Johnson Jr. Eldridge, Iowa 52748	285-4491	Butler, Sheridan Jr. & Sr., Princeton
Secretary, Mrs. Don Holst Route 1, LeClaire 52753	355-0040	Allens Grove, Winfield and Buffalo
Mrs. Don Seydel 4607 S. Concord, Davenport 52802	323-2919	Rockingham, Lassies, Pleasant Valley Jr. & Sr.
Mrs. Wesley Schmalz Route 1, Princeton 52768	697-2254	Lincoln Jr. & Sr., Blue Grass Jr. & Sr.
Mrs. Fred Kretschmar 3106 Jefferson, Davenport 52803	323-1394	Farmerettes, Joyettes and Sunbeams
Mrs. Alvin Mohr Route 1, Eldridge 52748	282-9792	LeClaire Jr. & Sr., Hickory Grove Jr. & Sr.

LOCAL CLUB OFFICERS

	Senior	Junior
President		
Vice-President		
Secretary		
Treasurer		
Reporter		
Historian		
Photographer		

COMMITTEES

"Read the best books first, or you may not have a chance to read them at all."
Thoreau

LOCAL CLUB

Organization Leader _____

Project Leader _____

Junior Leaders _____

MEMBERS

1. Aldredgridge, Barbra 324-5049
2. Christensen, Deb - 326-5986
3. Christensen, Kathy 326-5986
4. Duncan, Susie - 322-6087
5. Jonston, Luanne 322-5004
6. " Janet 322-5004
7. Kolvey, Judy 287-3373
8. Moye, Cindy 287-2718
9. Moye, Penny 287-2718
10. Peterson, Jennifer - 324-8747
11. Porotmann, Jill - 287-2487
12. Roe, Sharon - 287-2441
13. Roddenkamp, Deb. - 324-3159
14. Sadd, Christine - - - -
15. Sauer, Carrie - 287-2431
16. Scherer, Kathy - 287-2824
17. Scherer, Sharon 287-2824
18. Smith Connie - 322-7063
19. Sulentic, Pat - 287-2470
20. Sulentic Barbra - 287-2470
21. Sulentic Pauline - 287-2470
22. Sulentic Jane - 287-2470
23. Stock Patty - 287-2526
24. Truby Karen - 287-2642
25. Truby Karla - 287-2642
26. Truby, Kimbra - 287-2642
27. Wakefield Susie [redacted] - 323-127

RULES FOR THE 4-H GIRL

1. A girl must attend three (3) consecutive meetings and the first one not later than March meeting before she can sign an enrollment card.

2. When a girl misses 3 consecutive meetings without an unusually good reason, she is dropped as a 4-H member. A girl should telephone her leader before the meeting, explaining the reason for missing, if she still wants to be a 4-H member. This rule is also true for leaders. Organization leader should telephone girl before name is sent into office as dropped.

3. If a girl stays in 4-H until Rally Day she is expected to have a green uniform.

4. If a member has no need for 4-H uniform, would she please make it available to other members.

5. When wearing a 4-H uniform:
   a. Hair not in rollers
   b. Only jewelry worn - wrist watch and one ring
   c. Never more than 3 4-H pins - one is best
   d. Appropriate shoes
   e. Plain band in hair
   f. Uniform clean, well pressed and girl well groomed

6. The 4-H uniform to be worn to:
   a. Local club meetings
   b. Any kind of training school or workshop
   c. Rally Day
   d. Farm Youth Banquet
   e. Local achievement show
   f. Family night
   g. On any occasion where it is appropriate and she represents 4-H

7. A girl is to accept the following responsibilities:
   a. Be hostess to club meeting
   b. Give assigned presentation at meeting and serve on committee
   c. Exhibits for local achievement show: (girl can always take more)
      1) Senior girls - 4 exhibits
      2) Intermediate - 4 exhibits
      3) Junior - 3 exhibits

8. There will be no graduation ceremony, but girls who have completed 9 years, submitted a longtime record for all years, and attended the 3 required club meetings will receive the traditional teaspoon.

9. When a girl drops out of 4-H it must be done by June 1 not to be counted for Home Economics Plaque. This means it is sent in on May's secretary sheet.

10. When the club pays part or all of the expenses to Conference or camps, the girl will not be reimbursed until she has given club report. She should remain in club work another year, when attending special events.

11. A county officer cannot hold a club office the same year.

12. When there are other girls eligible for club office, no girl should hold any office for two consecutive years.

13. It is the responsibility of organization leader to invite her committee woman and county officer to a regular meeting and ask them for comments.

(over)

GOALS

Projects: Food & Nutrition - Emphasis on Meat
Activity: Music - Recreation

County Goals

1. To help girls learn to consider the rights and privileges of all people. (home-school-community)
2. To help girls develop an appreciation for 4-H, and all members wear the 4-H uniform.
3. To give girls a challenge in personal development in moral attitudes and healthful living.

Club Goals

1. When yearly club programs are distributed at club meeting, it is the responsibility of organization leader to review entire book with member.
2. Each club to have presentations and regular participation in music, recreation, citizenship, health, courtesy and 3 county goals to develop leadership.
3. Each club to be represented at fair with a demonstration.
4. To develop girls as junior leaders - either as activity (for junior girls) and project (for senior girls) and girls continue in same leadership for number of years.
5. To have 2 or 3 presentations each year from 4-H magazine.
6. All yearly record books to club leaders by October 1st.

Individual Goals

1. Each girl to strive to keep expense book and in story analyze her expenditures and tell how they can be improved.
2. Each girl select goals that are a challenge to her and tell about experiences and results in story or project sheet.
3. Each girl to keep a satisfactory record book and have it checked by October 1st and completed and re-checked by January 1st.

County to sponsor the following, and all clubs make effort to participate.

A. Organizational meeting
B. Coed Camp
C. State Conference
D. Camp Scotty
E. Rally Day
F. Local achievement show
G. Activities as planned - skating party - recreation activity - softball
H. Club officers - music training schools
I. Subject matter training schools
J. Mother-Daughter Banquet
K. Chicago trip award
L. Foster parent plan
M. Special mothers' meeting

"NOT ENOUGH -- Be not simply good, but good for something." --Thoreau

BUFFALO BUSY BEES

O Miss Louise Brus
2327 Wilkes-Davenport 52804
Phone: 323-2684

P Miss Jacque Willroth
Buffalo, Iowa 52728
Phone: 287-2255

Special Leader: Mrs. Wm. Kolwey
RR 2, Walcott, Iowa 52773
Phone: 287-3337

January 4, 1969 1:00 p.m. Hostess: Kathy & Sharon Scherer
Assistant Hostess: Chris Sadd
Roll Call: A Goal I have chosen
Guest Mother: Mrs. Sadd
Business: Initiation and Installation; Goal sheets
Music: Judy Kolwey Recreation: Chris Sadd

February 1 1:00 p.m. Hostess: Pat & Barb Sulentic
Assistant Hostess: Jane & Pauline Sulentic
Roll Call: What I ate for breakfast & tell which food groups
Guest Mother: Mrs. Sulentic Business: Citizenship project
Music: Judy Kolwey Recreation: Jane & Pauline Sulentic
Talks: Good breakfast for Myself & others - Why Eat Breakfast=Pat & Barb: Fruit for Breakfast- Pauline
Demonstrations: Proper Egg Cookery - Kathy Scherer
Making Dropped Cookies - Sharon Scherer
Workshop: Discussion

March 1 1:00 p.m. Hostess: Karen Truby
Assistant Hostesses: Karla & Kimbra Truby
Roll Call: Name a meat you had for supper & how prepared.
Guest Mother: Mrs. Truby
Business: Purchase tickets for Mother-Daughter Banquet
Elect nominee for County office
Music: Judy Kolwey Recreation: Karla & Kimbra Truby
Talks: Nutritive Value of Meat - Karla Truby; Meat grades, inspection, and brands - Susie Wakefield.
Demonstrations: Film on meat carving - Carrie Saur
Workshop: Bring empty meat container or newspaper ad listing grades and brands of meat.

April 5 9:30 a.m. Hostess: Judy Kolwey
Assistant Hostesses: Penny & Cindy Meye
Roll Call: A food I am going to learn to eat this year.
Guest Mother: Mrs. Meye
Business: Elect girls for camp; elect 2 voting delegates for RallyDay.
Music: Judy Kolwey Recreation: Penny & Cindy Meye
Talks: What makes a good food buy - Luanne Johnson; Setting table for family meal - Penny Meye
Demonstrations: Bread baking - leader; Making a milk drink - Cindy Meye; Preparing a meat dish - Judy Kolwey
Workshop: Discussion

May 31 1:00 p.m. Hostess: Patty Stock
Assistant Hostess: Jill Porstman
Roll Call: Name a vegetable that you can
Guest Mother: Mrs. Porstman
Business: Rally Day - select committee for Mothers Meeting
Music: Judy Kolwey Recreation: Jill Porstman

May 3-Cont.
Talks: Storing food so it's safe and sanitary - Connie Smith
Demonstrations: Making Quick Breads - Susie Duncan
Canning Vegetables - Leader
Workshop: Discussion - What did you eat Today?
We will have Dem. & talks on July
1:00 p.m. Hostess: Carrie Saur

June 7
Assistant Hostess: Sharon Roe
Roll Call: My responsibility for our family meals
Guest Mother: Mrs. Roe
Business: Achievement Show plans; July meeting plans; fair lists; expense books.
Music: Judy Kolwey Recreation: Sharon Roe
Talks: Moist heat Cookery - Chris Sadd; Dry Heat Cookery - Debbie Christenson; What is Ground Meat? - Debbie Roggenkamp
Demonstrations: Meat demonstration - Leader; Cake baking-LuanneJohnson
Workshop: Jr. girls bring cookies you have made; Int. girls bring quick breads you have made; Sr. girls bring article you have made with yeast.

July 12 10:00 a.m. Hostess: At Weed Park
Roll Call: Name the foods you would have in your favorite meal
Business: Achievement Show - Camp
Music: Judy Kolwey
Talks: Storage of meat - Sharon Scherer
Demonstrations: Making Kabobs - Patty Stock & Jill Poestman
Workshop: Fair Discussion

September 13 10:00 a.m. Wild Cat Den
Roll Call: Which meal is most important to me and why
Business: Buy tickets for Farm Youth Banquet; Reading Reports Due
Music: Judy Kolwey
Talks: What does a label mean & tell - Karen Truby; Vegetables All Ways- Jane & Paulene Sulentic
Workshop: Discussing a club tour

October 4 1:00 p.m. Hostess: Debbie Christensen
Assistant Hostess: Debbie Roggenkamp
Roll Call: Name a food nutrient, why is it important & a food example.
Guest Mother: Mrs. Roggenkamp
Business: Elect officers - record books due
Music: Judy Kolwey Recreation: Debbie Roggenkamp
Talks: What doe we get from the food we eat -Barbara Aldredge & Janet Johnson; What's for lunch & dinner- Kimbra Truby
Demonstrations: How to measure liquid & dry ingredients - Cathy Christenson.
Workshop: Discussion

November 1 1:00 p.m. Hostess: Susie Duncan
Assistant Hostess: Susie Wakefield
Roll Call: What I liked about the Farm Youth Banquet
Guest Mother: Mrs. Wakefield
Business: Christmas party plans
Music: Judy Kolwey Workshop: Discussion
Recreation: Susie Wakefield
Talks: Buying Vegetables -Carrie Saur; Super Snack Time - Susie W. & Susie D.
Demonstration: Film-All About Garnishing- J. Kolwey

December Hostesses: JuAnne & Janet Johnson
Asst. Hostess: Connie Smith Guest Mother: Mrs. Smith
Roll Call: Tell something new you learned this year.
Business: Project enrollment
Music: Judy Kolwey Recreation: Connie Smith

4-H MOTHER--DAUGHTER

BANQUET

APRIL 15, 1969

6:30 P.M.

MASONIC TEMPLE

PROGRAM

Toast Mistress.....Jeanna
Grace.....Doris

****

Introductions.....Jeanna
Welcome.....Wynne
Response.....Mrs. Elmer Hamann

Relax with.....Janice and Ladonna

Entertainment.....North Scott Singers
Director - Marlys Rechkemmer

****

Head Table.....Sheridan Hustlers Jr.

Favors compliments of:

Scrapers.....Central Trust & Savings Bank, Eldridge
Yeast.....Universal Foods Corporation

Miracle White Cleaner.....Miracle White Co.

****

COUNTY OFFICERS

President.....Jeanna Hass
Liberty Bell Ringers Sr.
Vice-President.....Janice Schneckloth
Sheridan Hustlers Sr.
Secretary.....Wynne Hamann
Lincoln Go-Getters Sr.
Treasurer.....Doris Rock
Hickory Grove Blue Belles Sr.
Historian.....Ladonna Mohr
Pleasant Valley Pals Sr.

****

4-H HOME ECONOMICS COMMITTEE

Chairman.....Mrs. Harry Hahn
Vice-Chairman.....Mrs. Ed Johnson Jr.
Secretary.....Mrs. Donald Holst

Mrs. Don Seydel
Mrs. Wesley Schmalz
Mrs. Alvin Mohr
Mrs. Fred Kretschmar

****

COUNTY EXTENSION STAFF

Director.....Donald P. Olson

4-H & Youth Leader.....Raymond E. Wagner

Home Economists.....Lettie E. Zuber
Mabel W. Flint
Office Secretaries.....Mrs. Dale Burton
Mrs. Louis Harksen

****

Children learn what they live.
If a child lives with criticism, he learns to condemn.
If a child lives with hostility, he learns to fight.
If a child lives with fear, he learns to be apprehensive.
If a child lives with pity, he learns to feel sorry for himself.
If a child lives with jealousy, he learns to feel guilty.
If a child lives with encouragement, he learns to be confident.
If a child lives with praise, he learns to be appreciative.
If a child lives with approval, he learns to like himself.
If a child lives with recognition, he learns it is good to have a goal.
If a child lives with fairness, he learns the meaning of justice.
If a child lives with honesty, he learns to know and respect the truth.
If a child lives with security, he learns to have faith in himself and those about him.
If a child lives with friendliness, he learns the world is a nice place in which to live.

— Dorothy Law Nolte

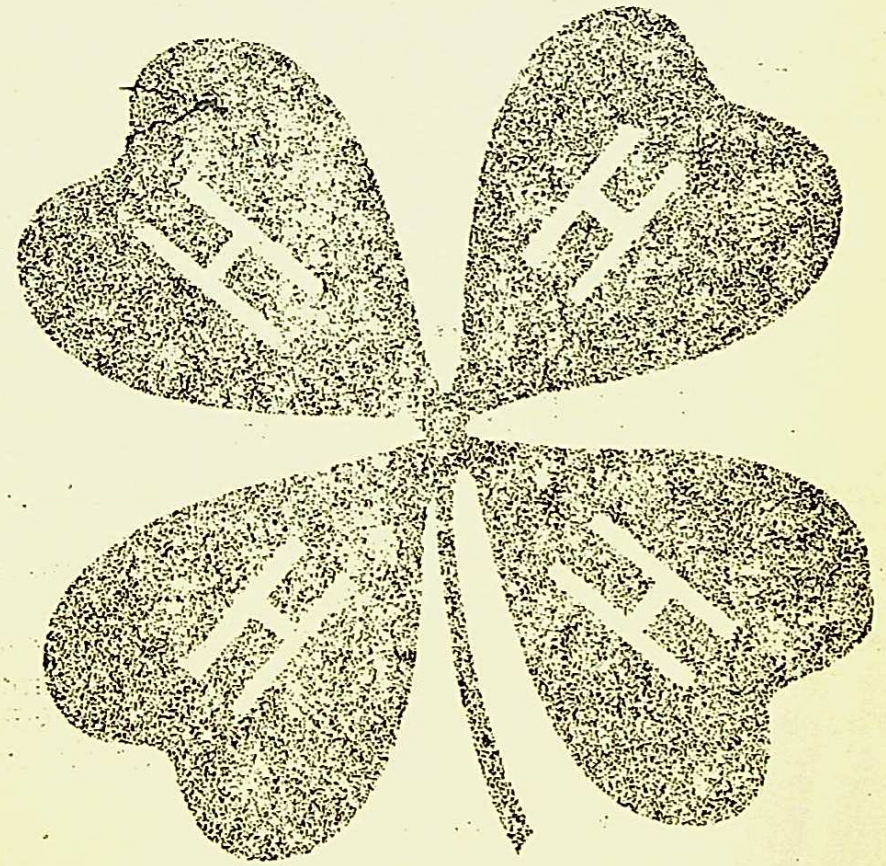

HAPPINESS

IS:

ATTENDING

4-H

CAMP SCOTTY!!

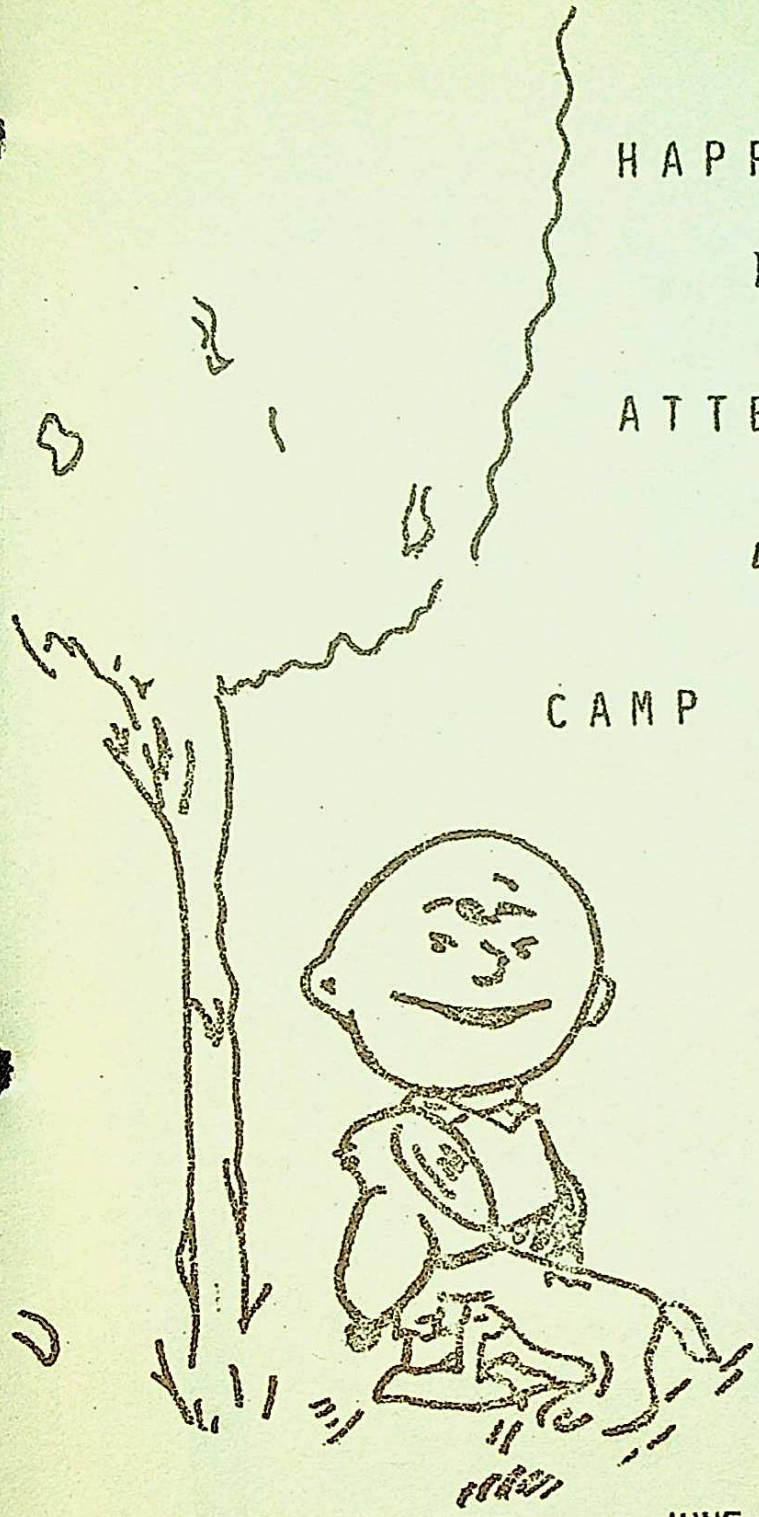

JUNE 9 - 11, 1969

THE STAFF

Mrs. Lettie E. Zuber---------Extension Home Economist
Mrs. Velma Spies----------Dining Room and Snacks
Mrs. Blanche Baughman----------Craft
Mrs. Dorothy Auliff---Ceremonies & Assisting in Craft
Doris Rock----------Outdoor Recreation & Ceremonies
Ladonna Mohr----------Outdoor Recreation & Ceremonies
Ann Jepsen-------1968 Spirit of Camp, Flag Ceremonies

Bob Moorman--------Extension Wildlife Conservationist
Iowa State University
Craig Elick----------Director Camp Abe Lincoln

Monday, June 9

1:45 p.m.	Group meeting - Lodge	
	Red	Yellow
2:15-3:15	Outdoor Recreation	Swimming
3:15-3:45	Snacks - Lodge	
3:45-4:45	Swimming	Outdoor Recreation
5:40	Flag Lowering - Ann	
5:45	We Eat - Cabin Wapello - Dining Room Crew	
7:00	Outdoor Recreation - Ray Wagner & County Officers	
8:15	Lodge - Introduce Spirit of Camp Candidates - Ann	
	Talk, "Why Be a Good Camper" - Ann	
	Nature Program - Charles Towne, Director Weed Park Zoo	
	Snacks	
	Campfire - Doris and Ladonna	
10:15	Peanuts sleeps - Lights out	

Tuesday, June 10

7:00	"Oh, Good Grief" - Rise	
7:25	Flag Raising - Ann	
7:30	Time for Dog Biscuits Dining Room Crew - Keokuk	
8:15-8:55	Clean Dog House - Start to plan skits.	
	Red	Yellow
9:00-10:00	Nature Hike	Craft
10:00-10:30	Relax a Minute	
10:30-11:30	Craft	Nature Hike
12:15	Lucy's Lunch -Dining Room Crew - Websecon	
	Introduction of Nominees	
1:15-1:55	Peanuts is tired - F.O.B. (Flat on Back)	
	Red	Yellow
2:00-3:00	Craft	Nature
3:00-3:30	Snacks - Lodge	
3:30-4:30	Nature	Craft
4:30-5:40	Practice skits	
5:40	Flag Lowering - Ann	
5:45	Time to Eat! Hurray! Dining Room Crew - Keokuk	
7:00	Songs - Stunts - Snacks	
10:15	Security Blanket Time	

Wednesday, June 11

6:45 A.M.	Oh! Good Grief - Rise again
7:00	Chapel - Matins
7:25	Flag Raising - Ann
7:30	Breakfast - Dining Room Crew - Wabescon
	Vote for Spirit of Camp
8:30-8:55	Clean Dog House - Pack Dog Bones

	Red	Yellow
9:00-10:00	Craft	Swimming
10:00-10:30	Relax	Relax
10:30-11:30	Swimming	Craft
12:00	Peanut Eats - Dining Room Crew - Wapello	
	Crown 1969 Spirit of Camp - Ann	
	Special - Cleaning dog-house	
	All Dog Bones packed.	
2:00	Happiness is Homeward Bound	

Bath House - clean up each morning and evening - Blackhawk

Kitchen Crew - Youngbear - 2 girls after each meal.

4-H GRACE

We thank thee Father for thy care
For 4-H friendship everywhere
For Head and Heart and Hands and Health
For Pleasures Clean and Labor's Wealth

The Grace will be sung before each meal.
Remain standing for it.

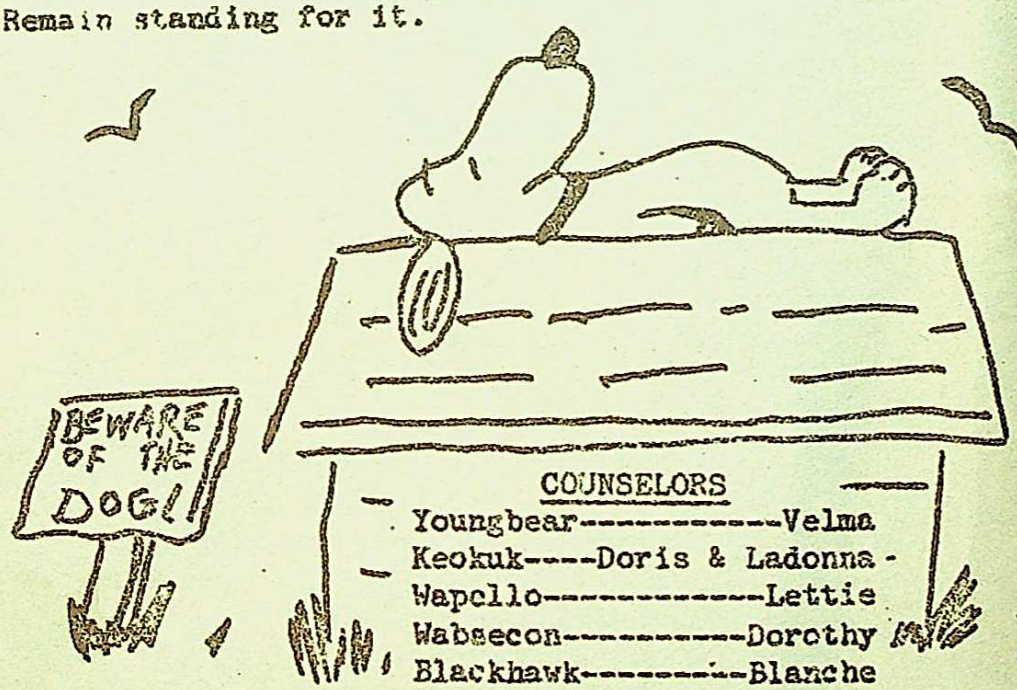

COUNSELORS

Youngbear----------Velma
Keokuk----Doris & Ladonna
Wapello----------Lettie
Wabaecon----------Dorothy
Blackhawk----------Blanche

1969 4-H GIRLS

RALLY DAY

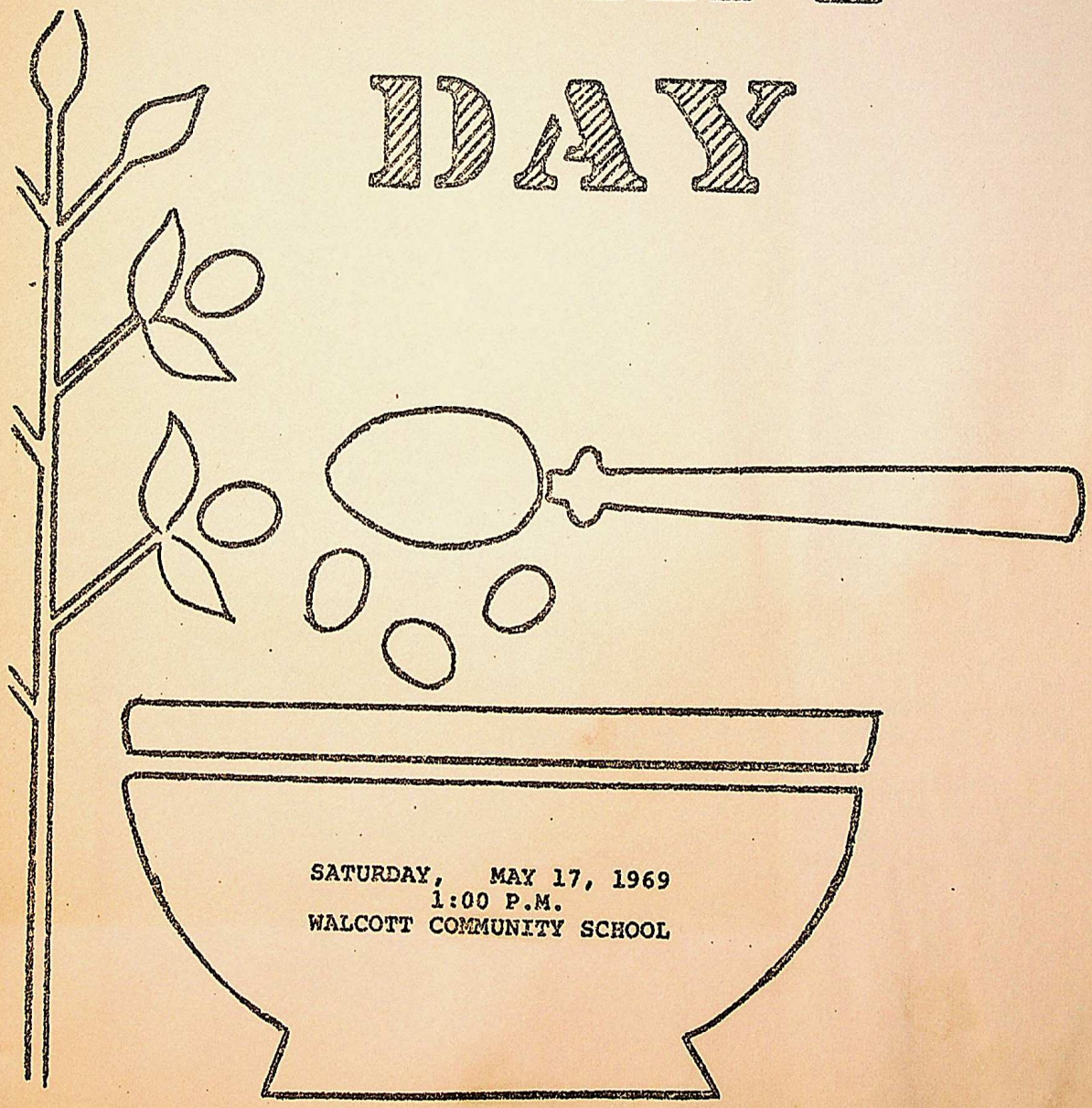

SATURDAY, MAY 17, 1969
1:00 P.M.
WALCOTT COMMUNITY SCHOOL

RALLY DAY PROGRAM

Call to Order----------Jeanna Hass, Presiding
Advance of Colors----------Davenport Lassies
Invocation----------Gail Johns, Davenport Sunbeams
What to Listen For----------Janice Schneckloth
Introduction of Nominees----------Janice
Talks----------Nominees for County Office
Voting by Delegates

Annual Business Meeting

Roll Call According to Club----------Wynne Hamann
Minutes of 1968 Rally Day----------Wynne
Treasurers Report----------Doris Rock
Historians Report----------Ladonna Mohr

New Business

* * * * * * * * * * * * *

Country Girls' Creed-------Julie Stoltenberg, Hickory Grove Blue Belles, Sr.
Initiation of Honorary Members----------Winfield Wo-He-Lo
Mrs. Wesley Schmalz, Committee Mrs. Warren Fick, Cleona Leader
Just Relax----------Carol Coussens and Linda Pewe, Liberty Belle Ringers Sr.
"Stone Age Culture in Modern World"------Ray Wagner, Ext. 4-H & Youth Leader
Installation of 1970 Officers----------Davenport Joyettes & County Officers
Retiring of Colors----------Davenport Lassies

* * * * * * * * * * * * *

Ushering and Programs----------Mrs. Don Holst, Committee
and Pleasant Valley Pals Jr.
Attendance Sheets----------Mrs. Alvin Mohr, Committee
Stage Decorations----------Mrs. Harry Hahn, Committee
and Rockingham Merry Maids

Refreshments----------School Cafeteria
Committee----------Mrs. Ed Johnson, Mrs. Don Seydel, Mrs. Fred Kretschmar
Clubs----------Allens Grove, LeClaire Jr. & Sr., Farmerettes,
Lincoln Jr., Liberty Jr., Princeton

QUALIFICATIONS FOR 4-H COUNTY OFFICER NOMINEES

1. AULIFF, MARGARET -- Princeton Livewires; age 16; 7 years in club work; attended 71 meetings. Senior club offices held - president, treasurer, historian, photographer; Junior offices--vice-president, secretary and photographer. Champion County demonstration in 1964. Awards and recognitions include 3 4-H Reading Awards and junior champion (reserve) for better grooming. Extra projects carried were Jr. Leadership, Photography and Home Improvement. 44 local exhibits. Community activities include: Heart Fund, Cleaning cemetary, Cookies to nursing home, Program for County Home and Treats for Annie Wittenmyer Home.

2. CLAUSSEN, JUDY -- Sheridan Hustler Sr.; age 16; 7 years in club work; attended 73 club meetings. Club offices held are treasurer, historian, photographer and reporter. County demonstration in 1963 (Reserve champion, junior) and 1968. Awards and recognitions include Champion Holstein Cow, County Holstein Champion, Herdsman award-State, State Showmanship award, County Dairy award and Reading award (1 yr.). Extra projects carried were Jr. Leadership (2 yrs.), Dairy (7 yrs.), Expense book (4 yrs.) and longtime. 38 local exhibits. Community activities include: Heart fund drive (3 yrs.), Cancer drive, Headstart (2 yrs.), Speech contest (3 yrs.) and Cheer leading.

3. MOELLER, POLLY -- Davenport Joyettes; age 15; 6 years in club work; attended 64 club meetings. Club offices held were president, vice-president and secretary (2). County demonstrations in 1964 (champion), 1966 and 1968 (reserve champion). Awards and recognitions include selected to go to Annken Camp and perfect attendance awards in both church and Sunday School. Extra project carried was photography (5 yrs. - reserve champion at four). 32 local exhibits. Community activities include: Student council, Walther League secretary, Choristers (this year - other musical groups since 8th grade), and Girls Recreation Association (2 yrs.)

4. PUTNAM, PATRICIA -- Pleasant Valley Pals Sr.; age 16; 4 years in club work; attended 49 club meetings. Club offices held were reporter and treasurer. County demonstrations in 1966 and 1967. Extra projects carried were Photography and Gardening. 16 local exhibits. Community activities include: Citizenship (Flood work 1965-1967 and 1969), Visit nursing homes for elderly, Collected heart and cancer fund in neighborhood, Baby sat free for handicapped family, and worked with 3 and 6 year old deaf mute children teaching them to swim.

5. SCHAEFER, JOAN -- Blue Grass Sunshine Workers Sr.; age 17; 7 years in club work; attended 84 club meetings. Club offices held are president, vice-president, secretary and treasurer. County demonstrations in 1964 and 1969. Awards and recognitions include Speech semi-finalist, Quill and Scroll award, and Basketball award. Extra project carried was Junior leadership. 40 exhibits. Community activities include: Christmas caroling, Easter party for Annie Whittenmyer Home, Project Head Start, and visiting the elderly.

6. SHANNON, JUDY -- Winfield Wo He Lo; age 16; 7 years in club work; attended 80 club meetings. Club offices held were president (Jr. and Sr.), secretary, Jr. vice-president, Jr. historian and Jr. reporter. Awards and recognitions include Girl's State (1968), band letter, choir letter, Reading Award (6), perfect attendance award (5). 38 exhibits. Community activities include: Church Youth Group (3 year member, president - St. Ann's Church), Band (member for 5 years), Choir (3 year member, 2 year librarian), FNA (2 year member), and FTA.

7. SIEVERS, SUE -- Liberty Bell-Ringers Sr.; age 16; 7 years in club work; attended 69/75 club meetings. Club offices held were president, secretary and reporter. Awards and recognitions include Champion Intermediate Demonstration team. Extra project carried were Beef Heifer, Baby Beef, Junior Leadership, Photography, Expense book. 43 local exhibits. Community activities include: Head Start, Heart Fund, Cancer Fund, visited Nursing Home; School activities; Band, Student Council, Basketball and Softball; Junior Class Play, Junior Class President, School Newspaper; Reporter, Yearbook-Co-editor, Girls' State alternate, National Honor Society; Church - Bible School and Nursery teacher, Sunday School.

8. STENDER, CINDY -- Hickory Grove Blue Belles Sr.; age 16; 7 years in club work; attended 75 club meetings. Club offices held were Secretary, Photographer, Treasurer and President. County demonstrations in 1965 and 1968; State demonstration in 1968. Awards and recognitions included Certificate of Recognition for State Fair Demonstration. Extra projects carried were Baby Beef (4 years) and Junior Leadership (2 years). 33 local exhibits. Community activities include: Contributed to the needy families, Cancer and Heart Fund Drives, Visited Nursing Homes, and Guided farm tours for Headstart and Adam's School.

GIRLS 4-H COUNTY OFFICERS

President.....Jeanna Hass, Liberty Bell Ringers Sr.
Vice-President..Janice Schneckloth, Sheridan Hustlers Sr.
Secretary.....Wynne Hamann, Lincoln Go-Getters Sr.
Treasurer.....Doris Rock, Hickory Grove Blue Belles Sr.
Historian.....Ladonna Mohr, Pleasant Valley Pals Sr.

4-H GIRLS COMMITTEE

Chairman--Mrs. Harry Hahn
Vice-Chairman--Mrs. Ed Johnson, Jr.
Secretary--Mrs. Don Holst
Mrs. Wesley Schmalz, Mrs. Don Seydel, Mrs. Alvin Mohr, Mrs. A.W. Kretschmar

4-H GIRLS CLUB LEADERS

ALLENS GROVE TRI MU: Mrs. Harlan Meier, Mrs. Lloyd Whisler

BLUE GRASS SUNSHINE WORKERS JR.: Mrs. Howard Lahl, Mrs. Wm. Kiser, Mrs. Wayne Dietz

BLUE GRASS SUNSHINE WORKERS SR.: Mrs. Lowell Gehrls, Mrs. Earl Giese

BUFFALO BUSY BEES: Miss Louise Brus, Miss Jackie Willroth, Mrs. William Kolwey

BUTLER WIDE AWAKES: Mrs. Delmar Albrecht, Mrs. Alwayne Spies, Mrs. Larry Dannatt

CLEONA CLOVER LEAVES: Mrs. Warren Fick, Mrs. Leo Hein

DAVENPORT FARMERETTES: Mrs. Robert Carlstrom, Mrs. Bill Davidson

DAVENPORT JOYETTES: Mrs. Henry Runge Jr., Mrs. Milton Hansen

DAVENPORT LASSIES: Mrs. Bart Toohey, Mrs. Gerald Moeller

DAVENPORT SUNBEAMS: Mrs. Howard Johns, Mrs. Wayne Drumm, Mrs. Ruth Willers

HICKORY GROVE BLUE BELLES JR.: Mrs. Ralph Meinert, Mrs. Arno Friederichs

HICKORY GROVE BLUE BELLES SR.: Mrs. Dale Paustian, Mrs. Delmar Gilbert

LECLAIRE BOOSTERS JR.: Miss Lois Wilson, Mrs. DuWayne Arp

LECLAIRE BOOSTERS SR.: Mrs. LaVerne Arp, Mrs. Howard Hamilton, Mrs. O. Pitsenbarger

LIBERTY BELL RINGERS JR.: Mrs. E.E. Schneckloth, Mrs. Bobby Bohnsack

LIBERTY BELL RINGERS SR.: Mrs. Frank Coussens, Mrs. Waldo Bruhn, Mrs. L. Bartscher

LINCOLN GO GETTERS JR.: Mrs. Alvin Kay, Mrs. Duane Litscher

LINCOLN GO GETTERS SR.: Mrs. Don Baustian, Mrs. Merle Schneckloth

PLEASANT VALLEY PALS JR.: Mrs. Willard Lowe, Mrs. Ralph Ven Horst

PLEASANT VALLEY PALS SR.: Mrs. Roy Putnam, Mrs. Anthony Mohr

PRINCETON LIVEWIRES: Mrs. Foster Auliff, Mrs. Lester Auliff

ROCKINGHAM MERRY MAIDS: Mrs. Wesley Mundt, Mrs. Lee Stanger

SHERIDAN HUSTLERS JR.: Mrs. Alvin Kuhl, Mrs. Raymond Keppy

SHERIDAN HUSTLERS SR.: Mrs. Allen Keppy, Mrs. Robert Dittmer, Mrs. Fred Wessel III

WINFIELD WO-HE-LO: Mrs. Edward Boll, Mrs. James Madden

"What is a 4-H Leader?

"Somewhere between the sternness of a parent, and the comradeship of a pal is that mysterious creature we call a 4-H leader. These leaders come in all shapes and sizes and may be male or female. But they all have one thing in common...a glorious twinkle in their eyes!

"4-H leaders are found everywhere-- at judging contests, junior fairs, square dances and talent shows -- and they are always preparing for, sitting through, participating in, or recuperating from a meeting of some kind. They are tireless consumers of muffins, experts at taking knots out of thread, peerless basketball coaches and spend hours on the telephone.

"A 4-H leader is many things -- an artist making a float for the Fourt of July, a doctor prescribing for an underfed calf, a counselor at [redacted] camp, a lawyer filling out reports and a shoulder to cry on when that dress just won't fit!

"Nobody else is so early to rise and so late home at night. Nobody else has so much fun with such a large family of boys and girls. We sometimes forget them, but we can't do without them. They receive no salary, but can never repay them.

"They are Angels in Aprons, Saints in Straw Hats. Their only reward is the love of the kids and the respect of the community. But when they look around them at the skills they've taught, and the youth they've built, there's an inner voice from somewhere that says, "Well Done!".

* *